

This is a digital copy of a book that was preserved for generations on library shelves before it was carefully scanned by Google as part of a project to make the world's books discoverable online.

It has survived long enough for the copyright to expire and the book to enter the public domain. A public domain book is one that was never subject to copyright or whose legal copyright term has expired. Whether a book is in the public domain may vary country to country. Public domain books are our gateways to the past, representing a wealth of history, culture and knowledge that's often difficult to discover.

Marks, notations and other marginalia present in the original volume will appear in this file - a reminder of this book's long journey from the publisher to a library and finally to you.

Usage guidelines

Google is proud to partner with libraries to digitize public domain materials and make them widely accessible. Public domain books belong to the public and we are merely their custodians. Nevertheless, this work is expensive, so in order to keep providing this resource, we have taken steps to prevent abuse by commercial parties, including placing technical restrictions on automated querying.

We also ask that you:

- + *Make non-commercial use of the files* We designed Google Book Search for use by individuals, and we request that you use these files for personal, non-commercial purposes.
- + *Refrain from automated querying* Do not send automated queries of any sort to Google's system: If you are conducting research on machine translation, optical character recognition or other areas where access to a large amount of text is helpful, please contact us. We encourage the use of public domain materials for these purposes and may be able to help.
- + *Maintain attribution* The Google "watermark" you see on each file is essential for informing people about this project and helping them find additional materials through Google Book Search. Please do not remove it.
- + *Keep it legal* Whatever your use, remember that you are responsible for ensuring that what you are doing is legal. Do not assume that just because we believe a book is in the public domain for users in the United States, that the work is also in the public domain for users in other countries. Whether a book is still in copyright varies from country to country, and we can't offer guidance on whether any specific use of any specific book is allowed. Please do not assume that a book's appearance in Google Book Search means it can be used in any manner anywhere in the world. Copyright infringement liability can be quite severe.

About Google Book Search

Google's mission is to organize the world's information and to make it universally accessible and useful. Google Book Search helps readers discover the world's books while helping authors and publishers reach new audiences. You can search through the full text of this book on the web at <http://books.google.com/>

The Lady Macdonald

THE
SKYE COLLECTION

OF THE BEST
REELS & STRATHSPEYS
EXTANT

Embracing over four hundred tunes
COLLECTED FROM ALL THE BEST SOURCES,
COMPILED & ARRANGED

FOR
VIOLIN & PIANO

BY

*The Skye collection of the best
reels & strathspeys extant*

Keith Norman Macdonald

Ms. 441.1.8

HARVARD
COLLEGE
LIBRARY

FROM THE
Subscription Fund
BEGUN IN 1858

MUSIC LIBRARY

DUE DATE

NOV 14 1997			
201-8503			Printed in USA

Dedicated to

The Lady Macdonald

THE KYE COLLECTION

OF THE BEST
REELS & STRATHSPEYS
EXTANT

Embracing over four hundred tunes
COLLECTED FROM ALL THE BEST SOURCES,
COMPILED & ARRANGED
FOR
VIOLIN & PIANO

BY

KEITH · NORMAN · MACDONALD

COPYRIGHT

PATERSON & SONS.
27 George Street, EDINBURGH. 26 Castle St. Berners St., W. LONDON.

PRICE 15/- NET.
OR IN SIX BOOKS.
2/- EACH. NET.

Mus 441.1.8

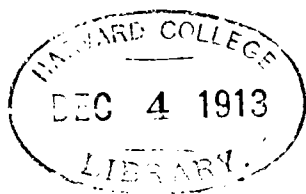

Subscription fund

3411
49-183
17

Preface.

O all true lovers of Scottish music, the Compiler trusts that this Collection of the best Reels and Strathspeys that have hitherto been composed will supply a want which most enthusiasts must long have felt—viz., a work which should embrace all the fire and vigour of our National Music concentrated in one volume, containing all the most musical and best compositions, and omitting those of doubtful excellence. This object, he hopes, has, to a great extent, been attained in the present work, and he feels confident that, wherever the book is opened, the player may turn to the right or to the left and he will meet with good tunes *on every page*.

Though, of course, all do not possess equal merit, yet there are none that will sound unpleasant to the ear, and, with fairly good playing, there is no lack of fire in them.

Some of the very best reels and strathspeys are pipe tunes, which one seldom or ever meets with in pianoforte arrangements. This real defect has been remedied in the present volume. The best pipe tunes have been introduced, and yet kept within the compass of the bagpipe ; so that the performer, whether he be pianist, violinist, or piper, will find something fit for his mettle, and something that will never fail to rouse his enthusiasm.

It is but right here to mention some of the principal sources from which the tunes have been taken—which is a guarantee of their merit—viz., Marshall's Music, the Gows, Daniel and Donald Dow, Davies' "Caledonian Repository," Lowe's excellent Collection, James Scott Skinner (the best living composer of Scottish music), Robert M'Intosh's, Captain Fraser's, the "Inverness Collection," J. T. Surennes', Peter Milne's, Cameron's, Kerr's, and several other minor collections. Some of the pipe tunes have been taken from Ross's, Gunn's, and Glen's Collections, and some have been written from memory, as they are generally played in the Isle of Skye.

One word of caution may here be given against the tendency that exists at the present day to play this class of music a great deal too fast. Some are possessed of the idea that, in order to dance a Highland reel well, one must jump and shout like a maniac. It is only on very festive occasions that this sort of capering should be tolerated ; in the beginning it was not so. The present writer well remembers the style of dancing of the older inhabitants of Skye thirty years ago, and he is bound to say that it was then different from what one sees nowadays in a public ballroom. It was then always graceful and spirited, without one-tenth of the shouting that is now heard ; and as to the time of the music, performers would have considered it an insult to be asked to play faster than the proper time. The strathspey, especially, should be played with grace and in measured time, giving the dancer an opportunity of moving his limbs gracefully. When this is not done, the thing degenerates into the railway speed performance of a clog dance in a pantomime, and to a stranger seems most ludicrous ; while the music itself sounds as a regular jumble of the same note repeated in different strains. In recording these truths, it must be remembered, however, that no other music can touch the human heart with greater effect than a Scotch reel ; and so long as human beings indulge in the innocent amusement of dancing, this class of music will always hold its own. If the Collection of our best tunes which has here been brought together should help to increase the popular taste for such an inspiring pastime, the Compiler will consider himself amply repaid for his trouble.

CONTENTS.

Book I.

A mhisg a chuir an Nollaig oirnn	<i>Reel</i>	14	Money Musk	<i>Strathspey</i>	12
Annie is my Darling	<i>Reel</i>	31	Mr Joseph Banks	<i>Reel</i>	29
Archie Brown	<i>Reel</i>	20	Mr Murray	<i>Strathspey</i>	29
Aviemore	<i>Strathspey</i>	21	Miss Stewart of Grantully	<i>Strathspey</i>	7
Because he was a Bonnie Lad	<i>Reel</i>	9	Miss Stewart of Grantully	<i>Reel</i>	7
Biodag air Mac Alasdair	<i>Reel</i>	15	Miss Wedderburn (<i>see foot-note</i>)		7
Biodag air Mac Thòmais	<i>Reel</i>	9	Mrs Chisholm	<i>Strathspey</i>	18
Blue Bonnets over the Border	<i>Reel</i>	23	Mrs General Campbell	<i>Reel</i>	30
Burn O' Cairnie	<i>Strathspey</i>	7	Mrs Keith MacDonald	<i>Strathspey</i>	23
Captain Gillans	<i>Strathspey</i>	27	Mrs Macleod, Raasay	<i>Reel</i>	8
Captain MacDuff	<i>Reel</i>	27	Mrs Rachael Gibson	<i>Reel</i>	28
Ceres Green	<i>Strathspey</i>	19	Mùr Ossian	<i>Reel</i>	18
Christmas Carousing	<i>Reel</i>	14	Neil Gow's Strathspey	<i>Strathspey</i>	5
Comely Garden	<i>Reel</i>	17	Nuair bha mi fein 'nam mhaighdeann	<i>Reel</i>	12
Craigaillie Bridge	<i>Strathspey</i>	32	O, she's comical	<i>Reel</i>	22
Daldowny's	<i>Reel</i>	12	Ossian's Hall	<i>Reel</i>	18
Dunse Dings a'	<i>Reel</i>	16	Perthshire Volunteers	<i>Strathspey</i>	16
Fhear nan casan caola	<i>Reel</i>	10	Peter Baillie	<i>Strathspey</i>	30
Fill the stoup	<i>Reel</i>	18	Rachael Rae	<i>Reel</i>	32
Foot it, Feathy	<i>Reel</i>	30	Romp among the Whins	<i>Reel</i>	20
Gillie Callum	<i>Strathspey and Reel</i>	14	Ruidhle Thulachainn (<i>Reel of</i>		
Greig's Pipes	<i>Reel</i>	5	Tulloch)	<i>Strathspey and Reel</i>	3
Highland Whisky	<i>Strathspey</i>	26	Sandy King	<i>Strathspey</i>	10
High Road to Linton	<i>Reel</i>	22	Speed the Plough	<i>Reel</i>	5
Hoch! Hey! Johnny lad	<i>Reel</i>	14	Stool of Repentance	<i>Strathspey</i>	8
Honorable Mrs Maule's Reel	<i>Reel</i>	16	Stumpie	<i>Strathspey</i>	4
Its no aye for want of health, O	<i>Reel</i>	21	Talisker	<i>Strathspey</i>	31
Keep the Country, Bonnie Lassie	<i>Reel</i>	25	The Banks of Clyde	<i>Strathspey</i>	11
Lady Baird	<i>Strathspey</i>	25	The Bog of Gight	<i>Strathspey</i>	31
Lady Binning	<i>Strathspey</i>	9	The Bridge of Perth	<i>Reel</i>	15
Lady Jemima Cornwallis	<i>Reel</i>	27	The Deil among the Tailors	<i>Reel</i>	4
Lady MacKenzie of Kilcoy	<i>Strathspey</i>	6	The Duchess of Buccleuch	<i>Strathspey</i>	17
Lady Madelina Sinclair	<i>Strathspey</i>	4	The Falls of Divach	<i>Strathspey</i>	24
Lasses like nae Brandy	<i>Reel</i>	21	The Fiddich side lasses	<i>Strathspey</i>	28
Lieut.-Colonel Baillie of Leys	<i>Strathspey</i>	26	The Fyket	<i>Strathspey</i>	13
Link him, Doddie	<i>Strathspey</i>	15	The Fyket	<i>Reel</i>	13
Lord Alexander Gordon	<i>Strathspey</i>	25	The Glen where my Love is	<i>Reel</i>	11
Lord Blantyre	<i>Strathspey</i>	19	The Highland Society of London	<i>Strathspey</i>	10
Macalister wears a Dirk	<i>Reel</i>	15	The Hurdle Race	<i>Reel</i>	6
Madam Frederick	<i>Strathspey</i>	29	The King's Gun	<i>Reel</i>	11
Mason's Apron	<i>Reel</i>	2	The Lea Rig	<i>Reel</i>	28
Master Andrew Grant	<i>Reel</i>	24	The Marchioness of Huntly	<i>Strathspey</i>	22
Master Reginald Macdonald	<i>Strathspey</i>	3	The Marquis of Huntly's farewell	<i>Strathspey</i>	1
Miller of Drone	<i>Strathspey</i>	2	The Marquis of Tullybardine	<i>Reel</i>	1
Miss Dale	<i>Strathspey</i>	13	The Perthshire Hunt	<i>Reel</i>	19
Miss Johnstone	<i>Reel</i>	24	The Rejected Lover	<i>Reel</i>	10
Miss Mackay	<i>Reel</i>	8	The Seaforth Highlanders	<i>Strathspey</i>	17
Miss Maule's Strathspey	<i>Strathspey</i>	16	The Stewart's rant	<i>Reel</i>	3
Miss Nisbet of Dirleton	<i>Reel</i>	26	Thorn Bush	<i>Strathspey</i>	20
Miss Rose of Tarlogie	<i>Reel</i>	23	Timour, the Tartar	<i>Reel</i>	6
			When I was a Maiden	<i>Reel</i>	12

CONTENTS.

BOOK II.

Aberdeenshire Volunteers	<i>Strathspey</i>	53	Mrs MacInroy of Lude	<i>Reel</i>	61
Ben Lomond	<i>Strathspey</i>	47	Mrs MacLeod, Elleanreach	<i>Strathspey</i>	40
Black but comely	<i>Reel</i>	52	Mrs Moray, Abercairney	<i>Reel</i>	54
Briogas fada air Maighistir Ord (see foot-note)	<i>Strathspey</i>	45	Mrs Moray, Abercairnie	<i>Reel</i>	60
Cameron's got his wife again	<i>Strathspey</i>	45	Mrs Mossman	<i>Strathspey</i>	59
Castle Spynie	<i>Strathspey</i>	56	North Bridge of Edinburgh	<i>Strathspey</i>	61
Cha'n fhaod Callum Caruchadh	<i>Reel</i>	34	Orchill House	<i>Reel</i>	59
Clach na Cùdainn	<i>Strathspey</i>	47	Orkney	<i>Reel</i>	51
Dogs bite Chapmen	<i>Reel</i>	43	Porst Mor Iain Ic Eachainn	<i>Strathspey and Reel</i>	42
Donald Macgugan's Tune	<i>Reel</i>	51	Port Dhomhnaill Mhic Guthagain	<i>Reel</i>	51
Duke of Cumberland	<i>Strathspey</i>	50	Rachael Rae's Mother	<i>Reel</i>	64
Duncan on the Plainstones	<i>Reel</i>	56	Sandy MacDonald's favourite	<i>Strathspey</i>	44
Dunnechan	<i>Reel</i>	55	Sandy MacDonald's Reel	<i>Reel</i>	44
Ferrintosh	<i>Strathspey</i>	49	Sir Archibald Dunbar	<i>Strathspey</i>	41
Harvest Home	<i>Strathspey</i>	35	Sleepy Maggie	<i>Reel</i>	62
I winna gae to bed	<i>Reel</i>	46	Stirling Castle	<i>Strathspey</i>	55
Jenny Bowser	<i>Reel</i>	40	Talisker	<i>Reel</i>	36
Jenny Dang the Weaver	<i>Reel</i>	35	The back of the Change House	<i>Reel</i>	39
John MacEachinn's big tune	<i>Strathspey and Reel</i>	42	The Bogannach	<i>Reel</i>	62
Kiss the Lass ye like best	<i>Strathspey</i>	62	The Braes of Mar	<i>Strathspey</i>	63
Lads of Tain	<i>Strathspey</i>	41	The Braes of Mar	<i>Strathspey</i>	64
Lady Anderson	<i>Reel</i>	53	The Bridge of Tilt	<i>Reel</i>	50
Lady Gwyder	<i>Strathspey</i>	64	The Caledonian Hunt	<i>Strathspey</i>	54
Lady Madelina Palmer	<i>Strathspey</i>	37	The Caledonian Hunt	<i>Reel</i>	54
Lady Mary Hope Vere	<i>Reel</i>	57	The Chorus Jig	<i>Strathspey</i>	58
Lady Mary Ramsay	<i>Strathspey</i>	34	The Chorus Jig	<i>Reel</i>	58
Lady Mary Stopford	<i>Reel</i>	41	The Fairy Dance	<i>Reel</i>	57
Lala since the Queen's come	<i>Strathspey</i>	52	The Fir Tree	<i>Strathspey</i>	49
Lassie look before you	<i>Strathspey</i>	39	The Gordon's hae the Girding o't	<i>Strathspey</i>	57
Lochiel's awa to France	<i>Reel</i>	49	The Graceful move	<i>Reel</i>	48
Loch Rynach	<i>Reel</i>	46	The Granite City	<i>Reel</i>	53
Lord Dalhousie	<i>Reel</i>	48	The Honourable Mrs Drummond of Perth	<i>Strathspey</i>	56
Lord Kinneard	<i>Reel</i>	47	The House of Letterfourie	<i>Reel</i>	39
Lord Macdonald	<i>Strathspey</i>	33	The Lorn	<i>Strathspey</i>	60
Miss Annie Mackinnon	<i>Reel</i>	33	The Miller's Daughter	<i>Strathspey</i>	51
Miss Jessie Smith	<i>Strathspey</i>	46	The Lasses of Stewarton	<i>Reel</i>	37
Miss Lucy Campbell	<i>Strathspey</i>	36	The Red Coat	<i>Strathspey</i>	48
Miss Oliphant	<i>Strathspey</i>	38	The Smith's a gallant fireman	<i>Strathspey</i>	44
Mr Alexander Munro's favourite	<i>Strathspey</i>	42	The Soldier's joy	<i>Reel</i>	38
Mr Menzies Culdares	<i>Reel</i>	50	The St Kilda Wedding	<i>Strathspey</i>	52
Mr Robertson of Lude	<i>Strathspey</i>	43	The Swallow	<i>Reel</i>	63
Mrs Colonel Baillie of Red Castle	<i>Reel</i>	33	This is no My ain House	<i>Reel</i>	63
Mrs Macdonald, Ord	<i>Reel</i>	45	The Wind that shakes the Barley	<i>Reel</i>	35
Mrs Macdonald, Skeabost	<i>Reel</i>	40	Welcome Charlie Stewart	<i>Reel</i>	45
Mrs MacInroy of Lude	<i>Strathspey</i>	61			

THE SKYE COLLECTION.

CONTENTS.

Book III.

Aberarder Rant	<i>Reel</i>	70	Miss Jane Fraser	<i>Reel</i>	88
An teid thu laidh Leuchan	<i>Strathspey</i>	85	Miss Jane MacInnes	<i>Reel</i>	68
Appin House	<i>Reel</i>	94	Miss Margaret Mackeracher	<i>Strathspey</i>	92
As a Thòisich	<i>Reel</i>	83	Miss Sophia Duff Stewart's Favourite	<i>Reel</i>	75
Athole Brose	<i>Strathspey</i>	73	Miss Stewart, Pittyvaich	<i>Strathspey</i>	68
Athole Brose	<i>Reel</i>	74	Miss Stewart, Bun Rannoch	<i>Reel</i>	85
Be off, Macintosh	<i>Reel</i>	83	Morair Sheim	<i>Strathspey</i>	91
Blairnane's Rant	<i>Strathspey</i>	65	Morag nighean Domhnuill duinn	<i>Reel</i>	86
Bog an Lochain	<i>Strathspey</i>	90	Mr Alexander Cunningham	<i>Strathspey</i>	67
Cadgers of the Canongate	<i>Reel</i>	78	Mr Gordon of Hallhead	<i>Strathspey</i>	65
Captain Byng	<i>Reel</i>	93	Mrs Brown of Linkwood	<i>Reel</i>	79
Casag lachdunn Ruairidh Ruaidh	<i>Strathspey</i>	81	Mrs Douglas Moncrieff	<i>Reel</i>	95
Clanranald	<i>Reel</i>	80	Mrs Robertson, Grishornish	<i>Strathspey</i>	89
Cursdan Mor	<i>Reel</i>	85	Mrs Ross	<i>Strathspey</i>	78
Cutty Sark	<i>Reel</i>	92	Mrs Wright	<i>Strathspey</i>	83
Delvin Side	<i>Strathspey</i>	83	My lovely black maiden	<i>Reel</i>	87
Dr MacDonald's Compliments to J. S. Skinner	<i>Strathspey</i>	94	My Wife's a wanton wee thing	<i>Strathspey</i>	72
Don Side	<i>Strathspey</i>	93	New Christmas (or The Bass Reel)	<i>Reel</i>	82
Drumnagarry	<i>Strathspey</i>	74	Nighean dubh nan geala-chas	<i>Reel</i>	87
Dunnottar Castle	<i>Strathspey</i>	76	Null thar nan Eileanan, &c.	<i>Reel</i>	69
Earl of Breadalbane's Hermitage	<i>Reel</i>	96	Pease Strac	<i>Reel</i>	72
Fanny Farquharson	<i>Strathspey</i>	77	Pretty Peg	<i>Reel</i>	76
Garthlands	<i>Strathspey</i>	86	Red Roderick's Dun Coat	<i>Strathspey</i>	81
Geordie Macleish	<i>Reel</i>	76	Steer the Gill	<i>Reel</i>	65
Glen Lyon's Rant	<i>Strathspey</i>	95	Struan Robertson's Rant	<i>Strathspey</i>	79
Green grows the rashes, O	<i>Reel</i>	80	Sweet Molly	<i>Reel</i>	91
Hatton Burn	<i>Reel</i>	75	Taighean geala Shieldaig	<i>Reel</i>	70
Haughs of Cromdale	<i>Strathspey</i>	85	Theàrlaich! nan tigeadh tu	<i>Reel</i>	84
Honourable Mr Ramsay Maules	<i>Strathspey</i>	82	The Auld Wheel	<i>Reel</i>	67
Inverary Castle	<i>Strathspey</i>	75	The Banks of Garry	<i>Strathspey</i>	71
Jenny's Bawbee	<i>Reel</i>	72	The Bass Reel	<i>Reel</i>	82
Johnny Pringle	<i>Strathspey</i>	88	The black-Haired Lad	<i>Reel</i>	81
Kilcoy Castle	<i>Reel</i>	73	The black Shepherdess	<i>Reel</i>	88
Kincaldrum	<i>Reel</i>	92	The Burnt Leg	<i>Reel</i>	71
Kissing is the best of a'	<i>Reel</i>	93	The Cross of Inverness	<i>Reel</i>	77
Lady Anne Hope	<i>Strathspey</i>	95	The Duchess of Gordon	<i>Strathspey</i>	66
Lady Georgina Campbell	<i>Reel</i>	96	The Duchess of Hamilton	<i>Strathspey</i>	96
Lady Mackenzie of Seaforth	<i>Strathspey</i>	70	The Duchess' Slipper	<i>Strathspey</i>	77
Loch Earn	<i>Reel</i>	94	The Flagon	<i>Reel</i>	89
Lord Lovat's Welcome	<i>Strathspey</i>	91	The Fochaber's Rant	<i>Reel</i>	68
Lord Lyndoch	<i>Strathspey</i>	66	The Forfar Hunt	<i>Reel</i>	66
Lord Macdonald's	<i>Reel</i>	86	The Marquis of Huntly's Highland Fling	<i>Strathspey</i>	74
Lord Ramsay	<i>Strathspey</i>	84	The Miller o' Hirn	<i>Strathspey</i>	67
Lord Ramsay	<i>Reel</i>	84	The Miller's Man	<i>Strathspey</i>	71
Lord Seaforth	<i>Strathspey</i>	78	The red-haired girl of Tulloch	<i>Strathspey</i>	69
Marmeel Rant	<i>Strathspey</i>	80	The nine pint Cogie	<i>Reel</i>	82
Mary Kitty	<i>Reel</i>	91	The Smith of Killiechassie	<i>Reel</i>	81
Miss Flora Macdonald	<i>Reel</i>	84	The white houses of Shieldaig	<i>Reel</i>	70
Miss Fogo	<i>Reel</i>	90	Tulloch Gorum	<i>Strathspey and Reel</i>	87
			Will you go to bed lad	<i>Strathspey</i>	85

CONTENTS.

BOOK IV.

Argyle Bowling Green	<i>Reel</i>	120	Miss Dumbreck	<i>Reel</i>	127
Ayrshire Lassies	<i>Strathspey</i>	112	Miss Henny Mackenzie	<i>Reel</i>	104
Bonnie Annie	<i>Reel</i>	112	Miss Lyall	<i>Strathspey</i>	103
Bonnie Town of Kenmore (<i>see foot-note</i>)	<i>Strathspey</i>	98	Miss Lyall	<i>Reel</i>	103
Braes of Auchtertyre	<i>Strathspey and Reel</i>	106	Miss Nisbet of Dirleton	<i>Reel</i>	114
Brechin Castle	<i>Strathspey</i>	125	Miss Sitwell	<i>Strathspey</i>	128
Caber Féidh	<i>Reel</i>	117	Moy Hall	<i>Reel</i>	116
Cailleach liath Rasar	<i>Reel</i>	116	Mrs Adie	<i>Strathspey</i>	125
Calam Breugach	<i>Strathspey</i>	110	Mrs Campbell of Lochnell	<i>Reel</i>	107
Captain Keeler	<i>Reel</i>	123	Mrs Dundas of Arniston	<i>Reel</i>	113
Ca' the Stirks frae out the Corn	<i>Strathspey</i>	114	Mrs Fraser's	<i>Reel</i>	122
Cawdor Fair	<i>Strathspey</i>	111	Mrs Gillies	<i>Strathspey</i>	126
Chuir mi Biodag anns a' Bhodach	<i>Reel</i>	111	Mrs Grant of Laggan	<i>Reel</i>	103
Colonel Fraser of Knocky	<i>Strathspey</i>	97	Mrs Hamilton of Wishaw	<i>Reel</i>	128
Colonel Thornton	<i>Reel</i>	104	Mrs L. Stewart of the Island of Java	<i>Reel</i>	117
Cutting Ferns	<i>Strathspey</i>	105	Mrs Mackinnon Corry	<i>Strathspey</i>	98
Delvin House	<i>Reel</i>	118	Mrs Stewart Fleming of Killichassie	<i>Strathspey</i>	127
Double Kisses	<i>Reel</i>	120	Muileann dubh	<i>Reel</i>	114
Fair fa' the Minstrel	<i>Reel</i>	124	Muschat's Cairn	<i>Reel</i>	102
Fife Hunt	<i>Reel</i>	107	Neil Gow's Wife	<i>Strathspey</i>	123
Fight about the Fireside	<i>Reel</i>	112	Orange and Blue	<i>Strathspey</i>	121
Francis Sitwell	<i>Strathspey</i>	124	Peggy Menzies	<i>Reel</i>	97
General MacDonald	<i>Reel</i>	108	Rothiemurcus' Rant	<i>Strathspey</i>	105
George the IV.	<i>Strathspey</i>	106	Sir Archibald Grant of Money Musk	<i>Strathspey</i>	97
Glen Lyon's Piper	<i>Reel</i>	119	The Bob of Fettercairn	<i>Reel</i>	99
Greig's Strathspey	<i>Strathspey</i>	101	The Brigg of Ballater	<i>Strathspey</i>	118
Hilton Lodge	<i>Strathspey</i>	118	The Bridge of Inver	<i>Reel</i>	126
I'll go over the Mountain	<i>Reel</i>	119	The Doctor	<i>Strathspey</i>	122
Isle of Skye	<i>Reel</i>	122	The Drummer	<i>Reel</i>	111
Jenny Nettles	<i>Reel</i>	115	The Duke of Gordon's Birthday	<i>Strathspey</i>	99
King George the IV.	<i>Strathspey</i>	106	The Fisher's Rant	<i>Strathspey</i>	100
Kiss me sweetly	<i>Reel</i>	113	The Futterat wi' the grey tail	<i>Strathspey</i>	116
Lady Caroline Montague	<i>Strathspey</i>	107	The Gordon's	<i>Strathspey</i>	119
Lady Grace Douglas	<i>Reel</i>	126	The grey old lady of Raasay	<i>Reel</i>	116
Lady Hamilton	<i>Reel</i>	128	The Haggis	<i>Reel</i>	109
Lady Jane Neville	<i>Reel</i>	99	The Highlander's farewell to Ireland	<i>Strathspey</i>	102
Lady Jemima Johnstone	<i>Strathspey</i>	108	The Highlandman kissed his mother	<i>Reel</i>	105
Lady Loudon	<i>Strathspey</i>	117	The Highlander's March from the Battle of Waterloo (<i>see foot-note</i>)	<i>Strathspey</i>	98
Lady Lucy Ramsay	<i>Strathspey</i>	120	Theid mi null thar beinn	<i>Reel</i>	119
Lady Montgomery	<i>Reel</i>	125	The Honourable Lady Fraser of Lovat	<i>Strathspey</i>	103
Lady Muir Mackenzie	<i>Reel</i>	109	The King's Reel	<i>Reel</i>	106
Lord Macdonald	<i>Strathspey</i>	98	The Marquis of Huntly	<i>Strathspey</i>	123
Lothian Lassies	<i>Reel</i>	101	The North of the Grampians	<i>Strathspey</i>	109
Marchioness of Huntly	<i>Strathspey and Reel</i>	108	The Oyster Wife's Rant	<i>Reel</i>	110
Marnocks	<i>Strathspey</i>	104	The Perrie Werrie	<i>Reel</i>	101
Miss Betsy Robertson	<i>Reel</i>	100	The Source of Spey	<i>Strathspey</i>	100
Miss Campbell of Menzies	<i>Reel</i>	121	The Tweeddale Club	<i>Strathspey</i>	113
Miss Drummond of Perth	<i>Strathspey</i>	115	Torry Burn	<i>Reel</i>	98
			Wee Willie's Strathspey	<i>Strathspey</i>	102

CONTENTS.

Book V.

A' Chaora Chrom	<i>Strathspey</i>	147	Miss Susan Gordon	<i>Reel</i>	158
A Hundred Years Since	<i>Reel</i>	131	Miss Stewart's	<i>Reel</i>	152
Athole House	<i>Reel</i>	160	Miss Tytler's	<i>Strathspey</i>	153
Borlam's Rant	<i>Strathspey</i>	146	Miss Vearie Hay	<i>Reel</i>	139
Brown's Reel	<i>Reel</i>	139	Miss Watt's	<i>Reel</i>	138
Carnie's Canter	<i>Reel</i>	156	Mr Graham of Orchills	<i>Strathspey</i>	152
Cuir sa chiste mhoir mi	<i>Reel</i>	137	Mr John Shaw Stewart	<i>Strathspey</i>	141
Clydesdale Lasses	<i>Reel or Strathspey</i>	154	Mr Moore's	<i>Strathspey</i>	130
Colonel Macbain	<i>Reel</i>	135	Mr Thomas Forbes	<i>Strathspey</i>	142
Countess of Dalhousie	<i>Strathspey</i>	158	Mrs Crawford of Donside	<i>Reel</i>	133
Craig o' Barns	<i>Strathspey</i>	133	Mrs Dingwall of Brockly's	<i>Strathspey</i>	160
Daintie Davie	<i>Strathspey</i>	155	Mrs Ferguson of Raith's	<i>Strathspey</i>	151
Dr Keith, Aberdeen	<i>Strathspey</i>	156	Mrs Forbes of Boharm's	<i>Strathspey</i>	143
Earl of Dalkeith	<i>Reel</i>	149	Mrs Fleming of Moness	<i>Strathspey</i>	149
Earl of Home	<i>Strathspey</i>	156	Mrs Garden of Troup	<i>Strathspey</i>	147
Earl Marischal	<i>Reel</i>	144	Mrs Garden of Troup	<i>Reel</i>	140
Earl of Hyndeford's	<i>Reel</i>	132	Mrs Haswell	<i>Strathspey</i>	129
Farewell to Whisky	<i>Strathspey</i>	136	Mrs Henry Lumsden of Tillwhilly	<i>Strathspey</i>	137
Garey Cottage	<i>Strathspey</i>	149	Mrs Linley	<i>Reel</i>	129
Garthland House	<i>Strathspey</i>	141	Mrs Menzies of Culdares	<i>Strathspey</i>	131
General Wemyss of Wemyss'	<i>Reel</i>	151	Mrs Moray of Abercairny	<i>Strathspey</i>	132
George the IV.'s welcome to Scotland	<i>Reel</i>	133	Mrs Wemyss of Cuttle Hill	<i>Reel</i>	142
I'll gang nae mair to yon Toun	<i>Reel</i>	157	Mrs Wilson	<i>Reel</i>	136
Jeanie's Doll is dressed again	<i>Strathspey</i>	146	Mr Martin's Compliments to Dr Keith MacDonald	<i>Strathspey</i>	131
John of Badenyon	<i>Strathspey</i>	148	Nuadhalachd	<i>Reel</i>	130
John Roy Stewart	<i>Strathspey</i>	159	Parish of Dalmailing	<i>Strathspey</i>	131
Lady Betty Cochrane	<i>Reel</i>	153	Perth Assembly	<i>Reel</i>	159
Lady Bromes	<i>Strathspey</i>	129	Sir Alexander Don	<i>Strathspey</i>	140
Lady Charlotte Campbell's	<i>Reel</i>	151	Sir Alexander Don	<i>Strathspey</i>	144
Lady Charlotte Campbell's Medley	<i>Strathspey</i>	151	Smairg a Chiurradh spioaire	<i>Reel</i>	152
Lady Charlotte Gordon	<i>Reel</i>	146	The Beauty of the North	<i>Strathspey</i>	130
Lady Elizabeth Lindsay	<i>Strathspey</i>	135	The Braes of Tullymet	<i>Reel or Strathspey</i>	134
Lady Francis Somerset's	<i>Reel</i>	141	The Cameronian's Rant	<i>Reel</i>	155
Lady Georgina Russell's	<i>Reel</i>	138	The Cock of the North	<i>Strathspey</i>	139
Lady Harriet Hope	<i>Reel</i>	144	The Countess of Haddington	<i>Strathspey</i>	142
Lady Madelina Sinclair's Birthday	<i>Reel</i>	135	The Countess of Rothes	<i>Strathspey</i>	152
Lady Shaftsbury	<i>Strathspey</i>	132	The Countess of Sutherland	<i>Reel</i>	148
Lamberton Races	<i>Reel</i>	154	The Duchess of Athole's Slipper	<i>Strathspey</i>	145
Lennox's love to Blantyre	<i>Reel</i>	157	The Duchess of Manchester (see foot-note)	<i>Strathspey</i>	157
MacIntosh of MacIntosh	<i>Reel</i>	143	The Earl of Eglington	<i>Reel</i>	145
Mais' an Taobh Tuath	<i>Strathspey</i>	130	The Earl of Fife's Fireside	<i>Strathspey</i>	160
Miss Anne Stewart, East Craigs	<i>Strathspey</i>	150	The Ewe wi' the Crooked Horn	<i>Strathspey</i>	147
Miss Anne Stewart	<i>Reel</i>	147	The Highlands of Banffshire	<i>Strathspey</i>	150
Miss Campbell's Reel	<i>Reel</i>	159	The Honorable Colonel Wemyss	<i>Reel</i>	145
Miss Charters	<i>Reel</i>	134	The Lasses o' Ballantrae	<i>Reel</i>	150
Miss Cruickshank's	<i>Reel</i>	137	The Marquis of Huntly's Birthday	<i>Strathspey</i>	153
Miss Erskine of Torry	<i>Strathspey</i>	154	The Miser	<i>Reel</i>	152
Miss Grant of Cullen House	<i>Reel</i>	148	The Novelty	<i>Reel</i>	130
Miss Jessie Dalrymple	<i>Reel</i>	141	Urquhart Castle	<i>Strathspey</i>	139
Miss MacPherson's	<i>Reel</i>	143	Welcome Whisky back again	<i>Strathspey</i>	136
Miss Margaret Graeme of Inchbrackie	<i>Strathspey</i>	134			
Miss Robertson of Tullybelton	<i>Strathspey</i>	138			

CONTENTS.

Book VI.

A bhean an taigh nach leig thu steach

am fear a tha air fogairt . . .	<i>Solo</i>	179
Aldivalloch . . .	<i>Solo</i>	169
A Skye Air . . .	<i>Solo</i>	173
Banais Marcus Hùndfhuinn . . .	<i>Solo Strathspey</i>	162
Blanchard's Hornpipe . . .	<i>Hornpipe</i>	184
Blue Bonnets over the Border . . .	<i>Solo</i>	175
Bothan airidh 'm braighe Rain- each . . .	<i>Solo</i>	179
Bothwell Castle . . .	<i>Solo Strathspey</i>	176
Caledonia's wail for Neil Gow, . . .	<i>Solo</i>	170
Caller Herrin' . . .	<i>Solo</i>	175
Caoidh na h-Alb airson Neill Ghobha . . .	<i>Solo Strathspey</i>	170
Cha till mi tuille . . .	<i>Solo</i>	171
College Hornpipe . . .	<i>Hornpipe</i>	185
Down the Burn, Davie, lad . . .	<i>Solo</i>	171
East Neuk of Fife . . .	<i>Country Dance</i>	188
Flowers of Edinburgh . . .	<i>Country Dance</i>	188
Gilleann an Droghair . . .	<i>Jig</i>	192
Gilleann an Fheilidh . . .	<i>Jig</i>	191
Good-wife admit the Wanderer . . .	<i>Solo</i>	179
Gun bhris mo chridh' on dh'fhalbh thu . . .	<i>Solo</i>	179
Harvest Home . . .	<i>Hornpipe</i>	182
Haste to the Wedding . . .	<i>Country Dance</i>	187
Hithil uil agus O . . .	<i>Solo</i>	173
Huntly's Wedding Medley . . .	<i>Solo Strathspey</i>	162
Inverness Gathering . . .	<i>Solo March</i>	162
Jack a Tar . . .	<i>Hornpipe</i>	185
Johnny Galbraith . . .	<i>Solo Strathspey</i>	174
Johnny MacGill . . .	<i>Jig</i>	190
Kenmore Lads . . .	<i>Country Dance</i>	187
Lady Anne Wharton Duff . . .	<i>Solo Strathspey</i>	177
Lady Charlotte Durham . . .	<i>Strathspey</i>	172
Lady Isabella Wemyss . . .	<i>Solo Strathspey</i>	167
Lady Nelly Wemyss . . .	<i>Jig</i>	191
Liverpool . . .	<i>Hornpipe</i>	184
Loch Erroch Side . . .	<i>Solo Strathspey</i>	173
Lord Dreghorn's Quick Step . . .	<i>Jig</i>	183
Lord Moira . . .	<i>Solo Strathspey</i>	180
MacCrimmon's Lament . . .	<i>Solo</i>	171
MacGriogair a Ruaro . . .	<i>Solo</i>	163
Master Pinto . . .	<i>Strathspey</i>	176
Miss Forbes' Farewell to Banff . . .	<i>Solo</i>	172
Miss Gayton . . .	<i>Hornpipe</i>	184
Miss Sally Hunter of Thurston's . . .	<i>Jig</i>	191
Miss Sutherland Gun . . .	<i>Solo Strathspey</i>	181
Mr Able Banks . . .	<i>Solo Strathspey</i>	174
Mr Marshall's Favourite . . .	<i>Strathspey</i>	163
Mr Marshall's Compliments to Neil Gow . . .	<i>Strathspey</i>	164

Mr Martin's Compliments to Dr

Keith MacDonald . . .	<i>Solo Strathspey</i>	181
Mrs MacDougal Grant . . .	<i>Solo Strathspey</i>	180
Mrs Scott Skinner . . .	<i>Solo Strathspey</i>	168
My heart is broke since thy de- parture . . .	<i>Solo</i>	179
Nathaniel Gow . . .	<i>Solo Strathspey</i>	178
Neil Gow's Compliments to Mr Marshall . . .	<i>Solo Strathspey</i>	163
Neil Gow's Lamentation for James Moray of Abercairny . . .	<i>Strathspey</i>	169
Never more shall I return . . .	<i>Solo</i>	171
New Claret . . .	<i>Solo</i>	172
O'er the Muir among heather . . .	<i>Strathspey</i>	169
Off she goes . . .	<i>Jig</i>	190
Our Highland Queen . . .	<i>Solo Strathspey</i>	167
Paddy O'Carrol . . .	<i>Jig</i>	190
Prince Charlie's Welcome to the Isle of Skye . . .	<i>Solo</i>	166
Rory O'More . . .	<i>Country Dance</i>	186
Sailor's Hornpipe . . .	<i>Hornpipe</i>	182
Sir Roger de Coverley . . .	<i>Country Dance</i>	189
Stirlingshire Militia . . .	<i>Solo March</i>	165
Strathglass House . . .	<i>Solo Strathspey</i>	168
Sud mar chuir mi 'n geamhradh tharum . . .	<i>Solo Strathspey</i>	170
Teviot Bridge . . .	<i>Jig</i>	192
That's how I spent the Winter . . .	<i>Solo Strathspey</i>	170
The Bonnie Lass o' Bonaccord . . .	<i>Solo</i>	161
The Bottom of the Punch Bowl . . .	<i>Country Dance</i>	187
The Drover Lads . . .	<i>Jig</i>	192
The Duchess of Athole's Favourite . . .	<i>Solo Strathspey</i>	164
The Duchess of Bedford . . .	<i>Solo Strathspey</i>	178
The Hay Makers . . .	<i>Country Dance</i>	189
The Highway to Dublin . . .	<i>Jig</i>	191
The Irish Girl . . .	<i>Solo</i>	170
The Irish Washerwoman . . .	<i>Jig</i>	190
The Maids of Arrochar . . .	<i>Solo</i>	171
The Marchioness of Tully- bardine . . .	<i>Solo March</i>	165
The New Rigged Ship . . .	<i>Jig</i>	192
The Quay Side . . .	<i>Hornpipe</i>	183
The Shakings of the Pocky . . .	<i>Solo Strathspey</i>	177
The Shealing in the Braes of Rannoch . . .	<i>Solo</i>	179
The Steam Boat . . .	<i>Hornpipe</i>	183
The Triumph . . .	<i>Country Dance</i>	186
The White Cockade . . .	<i>Country Dance</i>	188
Victoria Hornpipe . . .	<i>Hornpipe</i>	182
West's Hornpipe . . .	<i>Hornpipe</i>	185
What's a' the Steer, . . .	<i>Country Dance</i>	189

THE SKYE COLLECTION

OF REELS AND STRATHSPEYS.

THE MARQUIS OF HUNTLY'S FAREWELL.* Strathspey. Marshall.

Four systems of musical notation for 'THE MARQUIS OF HUNTLY'S FAREWELL'. Each system consists of a treble and bass staff joined by a brace. The key signature is two sharps (F# and C#), and the time signature is common time (C). The notation includes various musical symbols such as notes, rests, and ornaments (trills and grace notes).

THE MARQUIS OF TULLYBARDINE.

Reel.

Three systems of musical notation for 'THE MARQUIS OF TULLYBARDINE'. Each system consists of a treble and bass staff joined by a brace. The key signature is two sharps (F# and C#), and the time signature is common time (C). The notation includes various musical symbols such as notes, rests, and ornaments (trills and grace notes). Dynamic markings like *mf* (mezzo-forte) and *f* (forte) are present.

* By taking the first part an octave higher every alternate time the tune is played it produces a grand effect.

The usual rule in playing for dancers is to play the Strathspey 5 times, and the Reel 3 times.

MILLER OF DRONE.

Strathspey.

Nath. Gow.

1st

2nd

3

3

MASONS APRON.*

Reel.

Arranged by, K. N. Macdonald.

3

3

tr

3

* One of the best tunes that can be played for a Country Dance.

THE STEWART RANT.

Reel.

MASTER REGINALD MACDONALD.

Strathspey.

by K.N. Macdonald. ✓

RIDHLE THULICHUN. (REEL OF TULLOCH.)

Strathspey and Reel.

* The Reel of Tulloch should be played first as a Strathspey and then as a Reel followed by Stumpie and The Deil among the Tailors a welcome combination to enthusiastic dancers.

STUMPIE.

Strathspey.

THE DEIL AMONG THE TAILORS.

Reel.

LADY MADELINA SINCLAIR.

Strathspey.

Neil Gow.

GREIG'S PIPES.

Reel.

NEIL GOW'S.

Strathspey.

by D. Macintyre.

SPEED THE PLOUGH.*

Reel.

*The slurs may be omitted to suit the fancy of the player.

TIMOUR THE TARTAR.

Reel.

LADY M^c KENZIE OF KILCOY.

Strathspey.

THE HURDLE RACE.

Reel.

by JAS Fraser.

* Strong accent with an up bow should be placed on the a in the 2nd bar of the 2nd part to give the tune a character.

MISS STEWART GRANTULLY.

Strathspey.

Neil Gow.

MISS STEWART GRANTULLY.

Reel.

Neil Gow.

BURN O' CAIRNIE.*

Strathspey.

* Or Miss Wedderburn, also played as a Reel. From Peter Milnes Collection.

MISS MACKAY.

Reel.

STOOL OF REPENTANCE.

Strathspey.

MRS MACLEOD RAASAY.

Reel.

by Sir Alexander Mac Donald.
Skye Set.

BECAUSE HE WAS A BONNY LAD.

Reel.

LADY BINNING.

Strathspey.

BOIDAG AIR MAC THOMAS.

Reel.

S. D. S.

FHEAR NAN CASUN CAOLA. (THE REJECTED LOVER.)* Reel. Pipe tune.

SANDY KING. **

Strathspey.

Arranged by K. N. Macdonald.

Pipe tune.

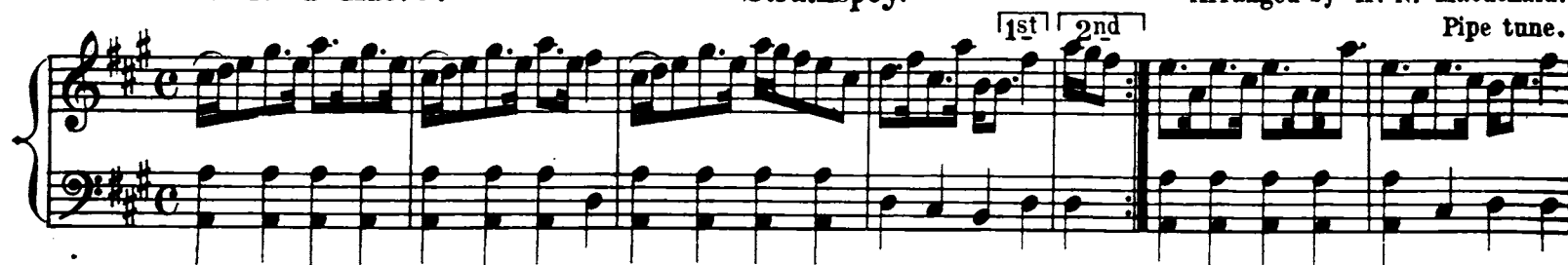

All the pipe tunes in this Work can be played on the bag-pipes by simply omitting the sharps.

* Literally on account of his small legs.

** From Ross's Collection.

THE KINGS GUN.*

Reel.

Pipe tune.

**THE BANKS OF CLYDE.***

Strathspey.

Pipe tune.

**THE GLEN WHERE MY LOVE IS.***

Reel.

Pipe tune.

* From Ross's Collection.

DALDOWNYS.*

Reel.

Pipe tune.

MONEY MUSK.

Strathspey.

D. Dow.
Pipe tune.

NUAIR BHA MI FEIN 'NAM MHAIDUN. (WHEN I WAS A MAIDEN) Reel. Pipe tune.

* From Ross's Collection.

THE FYKET.

Strathspey.

Very old.

THE FYKET.

Reel.

Very old.

MISS DALE.

Strathspey.

S.D.S.

HOCH HEY JOHNNY LAD.

Reel.

Very old.

GILLIE CALUM.*

Strathspey.

A MHSIG A CHUIR AN NOLLAIG OIRNN. (CHRISTMAS CAROUSING.) Reel.

* Generally played as a Strathspey and Reel for the sword dance.

BIODAG AIR MAC ALASDAIR.
MACALISTER WEARS A DIRK.

Reel.

15

✓
Skye Set.

LINK HIM DODDIE.

Strathspey.

THE BRIDGE OF PERTH.

Reel.

Daniel Dow.

MISS MAULE'S STRATHSPEY.

R. Macintosh.

HON^{ble} Mrs MAULE'S REEL.

R. Macintosh.

PERTHSHIRE VOLUNTEERS.

Strathspey.

Miss Stirling.

DUNSE DINGS A'.

Reel.

D. C.

THE SEAFORTH HIGHLANDERS.

Strathspey.

COMELY GARDEN.

Reel.

by Daniel Dow.

THE DUCHESS OF BUCCLEUGH.

Strathspey.

Neil Gow.

1st 2nd.

This block contains the first two systems of the musical score for 'FHEAR NAN CASUN CAOLA. (THE REJECTED LOVER.)'. Each system consists of a treble and bass staff joined by a brace. The key signature is one sharp (F#) and the time signature is common time (C). The first system has a first ending bracketed over the final two measures, and the second system has a second ending bracketed over the final two measures.

FHEAR NAN CASUN CAOLA. (THE REJECTED LOVER.)* Reel. Pipe tune.

1st 2nd

This block contains the musical score for 'SANDY KING.' It consists of five systems of treble and bass staves. The key signature is one sharp (F#) and the time signature is common time (C). The first system has a first ending bracketed over the final two measures, and the second system has a second ending bracketed over the final two measures.

SANDY KING. **

Strathspey.

Arranged by K. N. Macdonald.

Pipe tune.

1st 2nd

This block contains the musical score for 'SANDY KING.' It consists of two systems of treble and bass staves. The key signature is one sharp (F#) and the time signature is common time (C). The first system has a first ending bracketed over the final two measures, and the second system has a second ending bracketed over the final two measures.

All the pipe tunes in this Work can be played on the bag-pipes by simply omitting the sharps.

* Literally on account of his small legs.

** From Ross's Collection.

THE KINGS GUN.*

Reel.

Pipe tune.

**THE BANKS OF CLYDE.***

Strathspey.

Pipe tune.

**THE GLEN WHERE MY LOVE IS.***

Reel.

Pipe tune.

* From Ross's Collection.

DALDOWNYS.*

Reel.

Pipe tune.

1st

2nd

MONEY MUSK.

Strathspey.

D. Dow.
Pipe tune.

1st

2nd

NUAIR BHA MI FEIN 'NAM MHAIDUN. (WHEN I WAS A MAIDEN.) Reel. Pipe tune.

1st

2nd

* From Ross's Collection.

THE FYKET.

Strathspey.

Very old.

THE FYKET.

Reel.

Very old.

MISS DALE.

Strathspey.

S. D. S.

HOCH HEY JOHNNY LAD.

Reel.

Very old.

GILLIE CALUM.*

Strathspey.

A MHISG A CHUIR AN NOLLAIG OIRNN. (CHRISTMAS CAROUSING.) Reel.

* Generally played as a Strathspey and Reel for the sword dance.

BIODAG AIR MAC ALASDAIR.
MACALISTER WEARS A DIRK.

Reel.

15

✓
Skye Set.

LINK HIM DODDIE.

Strathspey.

THE BRIDGE OF PERTH.

Reel.

Daniel Dow.

MISS MAULE'S STRATHSPEY.

R. Macintosh.

HON^{ble} Mrs MAULE'S REEL.

R. Macintosh.

PERTSHIRE VOLUNTEERS.

Strathspey.

Miss Stirling.

DUNSE DINGS A'.

Reel.

D. C.

THE SEAFORTH HIGHLANDERS.

Strathspey.

COMELY GARDEN.

Reel.

by Daniel Dow.

THE DUCHESS OF BUCCLEUGH.

Strathspey.

Neil Gow.

FILL THE STOUP.

Reel.

MRS CHISHOLM.

Strathspey.

MUR OSSIAN.* (OSSIAN'S HALL.)

Reel,

by Daniel Dow.

* I am indebted to John Dow, Exq. of Woodmuir Newport a Grandson of that excellent Composer Daniel Dow, for most of the Tunes bearing his name.

LORD BLANTYRES.

Strathspey.

**THE PERTSHIRE HUNT.**

Reel.

by Miss Stirling.

**CERES GREEN.**

Strathspey.

Arranged by K.N. Macdonald.

ROMP AMONG THE WHINS.

Reel.

THORN BUSH.

Strathspey.

by Jas Fraser.

AIRCHIE BROWN.

Reel.

by James Scott Skinner.

By kind permission of Mr James Scott Skinner the best living composer of Scottish music I am pleased to be able to introduce some of his excellent tunes and his system of bowing described in the following note.

Note: Examples of bowing. The straight slur (♫) is performed by lifting the bow smartly off the strings, both notes being taken in one up or down bow as the case may be. The short note is taken with the end of bow. When the arrow occurs (♫) the first note is taken down and the other three all up, taking care to re-emphasize the third note. The loop (♫) is used only at the termination of a strain, the bow being dragged, along generally in a down bow. In playing Strathspeys the D's A's & E's should be played unison, thus: (♫) then the effect will be greater. When closing a tune, the chord of the key should be given as many Strathspeys & Reels do not end on the key but frequently on the fifth, Those who wish to play with the national touch would do well to study this Note as well as Mr Skinner's other works.

IT'S NAE AY FOR WANT O' HEALTH O?

Reel.

AVIMORE.

Strathspey.

by Jos Lowe.

LASSES LIKE NAE BRANDY.

Reel.

HIGH ROAD TO LINTON.

Reel.

THE MARCHIONESS OF HUNTLY.

Strathspey.

Marshall.

O SHE'S COMICAL.

Reel.

Very old.

MISS ROSE OF TARLOGIE.*

Reel.

Three systems of musical notation for the reel 'Miss Rose of Tarlogie'. Each system consists of a treble and bass staff joined by a brace. The key signature is two sharps (F# and C#), and the time signature is common time (C). The notation includes various musical symbols such as eighth and sixteenth notes, rests, and fingerings (e.g., 1, 2, 3, 4). There are also small '+' signs above some notes in the treble staff.

MRS KEITH MACDONALD'S

Strathspey.

K. N. Macdonald.

Two systems of musical notation for the strathspey 'Mrs Keith Macdonald's'. Each system consists of a treble and bass staff joined by a brace. The key signature is two sharps (F# and C#), and the time signature is common time (C). The notation includes various musical symbols such as eighth and sixteenth notes, rests, and fingerings (e.g., 1, 2, 3). There are also small '+' signs above some notes in the treble staff.

BLUE BONNETS OVER THE BORDER.

Reel.

Three systems of musical notation for the reel 'Blue Bonnets Over the Border'. Each system consists of a treble and bass staff joined by a brace. The key signature is two sharps (F# and C#), and the time signature is common time (C). The notation includes various musical symbols such as eighth and sixteenth notes, rests, and fingerings (e.g., 1, 2, 3). There are also small '+' signs above some notes in the treble staff.

* From J. T. Surennes Collection.

MISS JOHNSTONE.

Reel.

James Scott Skinner.

THE FALLS OF DIVACH.

Strathspey.

Jeanie Scott Skinner.

MASTER ANDREW GRANT. (BALMORAL.)

Reel.

A. F. Skinner.

LORD ALEXANDER GORDON.

Strathspey.

Marshall.

Three systems of musical notation for the piece 'Lord Alexander Gordon'. Each system consists of a grand staff with a treble and bass clef. The key signature is two sharps (F# and C#), and the time signature is common time (C). The first system begins with a forte (f) dynamic. The second system begins with a piano (p) dynamic. The third system continues the melody and accompaniment. The piece concludes with a double bar line.

KEEP THE COUNTRY BONNIE LASSIE.

Reel.

Three systems of musical notation for the piece 'Keep the Country Bonnie Lassie'. Each system consists of a grand staff with a treble and bass clef. The key signature is two sharps (F# and C#), and the time signature is common time (C). The first system begins with a mezzo-forte (mf) dynamic. The piece concludes with a double bar line.

LADY BAIRD.

Strathspey.

by A. Gow.

Two systems of musical notation for the piece 'Lady Baird'. Each system consists of a grand staff with a treble and bass clef. The key signature is two sharps (F# and C#), and the time signature is common time (C). The first system includes trill (tr) markings above certain notes in the treble clef. The piece concludes with a double bar line.

HIGHLAND WHISKY.

Strathspey.

MISS NISBET OF DIRLETON.

Reel.

Nath. Gow.

LIEUT COL. BAILLIE OF LEYS.*

Strathspey.

* From J. T. Surennes Collection.

LADY JEMIMA CORNWALIS.

Reel.

Marshall.

CAPTAIN GILLANS.*

Strathspey.

by Wm Christie.

CAPTAIN MACDUFF.

Reel.

by Daniel Dow.

* The slurs in the 1st and 2nd time of 2nd part may be omitted as it suits the fancy of the player. In the original there was no 2nd time in either part and is introduced to produce variety and effect.

THE LEA RIG.

Reel.

**THE FIDDICH-SIDE LASSES.**

Strathspey.

Marshall.

**MRS RACHEL GIBSON.***

Reel.

* From J. T. Surennes Collection.

MR MURRAY.

Strathspey.

by WM Martin.

Three systems of musical notation for a Strathspey. Each system consists of a treble and bass staff joined by a brace. The key signature is two sharps (F# and C#), and the time signature is common time (C). The first system has 8 measures. The second system has 8 measures, with a triplet of eighth notes in the final measure of the treble staff. The third system has 8 measures, with triplet markings over the eighth notes in measures 5, 6, 7, and 8 of the treble staff.

MR JOSEPH BANK.*

Reel.

Arranged by M^r W. Martin.

Two systems of musical notation for a Reel. Each system consists of a treble and bass staff joined by a brace. The key signature is two sharps (F# and C#), and the time signature is common time (C). The first system has 8 measures, with a fermata over the first measure of the treble staff. The second system has 8 measures, with a repeat sign at the beginning and a double bar line at the end.

MADAM FREDERICK.

Strathspey.

Marshall.

Three systems of musical notation for a Strathspey. Each system consists of a treble and bass staff joined by a brace. The key signature is two sharps (F# and C#), and the time signature is common time (C). The first system has 8 measures, with a fermata over the first measure of the treble staff. The second system has 8 measures, with a repeat sign at the beginning and a double bar line at the end. The third system has 8 measures, with a fermata over the first measure of the treble staff.

*I am indebted to M^r William Martin for this excellent old tune which is now published for the first time so far as known.

FOOT IT FEATHY.*

Reel.

PETER BAILIE.

Strathspey.

MRS GENERAL CAMPBELL'S REEL.

*I am indebted to Miss L. Duff Stuart for this excellent old tune.

TALISKER.

Strathspey.

by James Scott Skinner.
Pipe tune.**ANNIE IS MY DARLING.**

Reel.

by Capt. Fraser. ✓

**THE BOG OF GIGHT.**

Strathspey.

Marshall.

CRAIGAILLICHIE BRIDGE.

Strathspey.

Marshall.

RACHAEL RAE.*

Reel.

By J. Lowe.

*This excellent Reel is in Mr J. Lowe's best style and very popular.

MISS ANNIE MACKINNON.

Reel.

by K. N. Macdonald.
Pipe tune. Skye Style.

LORD MACDONALD.

Strathspey.

MRS COLONEL BAILIE OF RED - CASTLE.

Reel.

by Jos Lowe.

** LADY MARY RAMSAY.*

Strathspey.

Nath. Gow.

CHA 'N FHAOD CALLUM CARUCHADH.
 § MALCOLM DARE NOT MOVE.

Reel. Skye Set.
 Arranged by, K. N. Macdonald.

* The accent upon the a in 2nd and 3rd bars to give character to the time.

** This tune (Lady Mary Ramsay) is called "The auld toon o' Edinburgh" in James Porteous's Collection and having his initials attached it is possible he may have been the composer of it.

THE WIND THAT SHAKES THE BARLEY.

Reel.

HARVEST HOME.

Strathspey.

JENNY DANG THE WEAVER.

Reel.

MISS LUCY CAMPBELL.

Strathspey.

Neil Gow.

TALISKER.

Reel.

James Scott Skinner.

LADY MADELINA PALMER.

Strathspey.

by Mr Marshall.

THE LASSES OF STEWARTON.

Reel.

MISS OLIPHANT.*

Strathspey.

THE SOLDIER'S JOY.

Reel.

*A Favourite tune in Skye

THE BACK OF THE CHANGE HOUSE.

Reel.

✓

LASSIE, LOOK BEFORE YOU.*

Strathspey.

Marshall.

THE HOUSE OF LETTERFOURIE.**

Reel.

Marshall.

*This tune is named Miss Ross, in Marshall's Collection.

**Commonly called "lasses look behind you."

MRS MACDONALD, SKEABOST.

Reel.

Arranged by K.N. Macdonald.

MRS MACLEOD OF ELLEANREACH.

Strathspey.

JENNY BOWSER.

Reel.

James Scott Skinner.

D. C.

LADS OF TAIN.

Strathspey.

by K. Clarke.

Three systems of musical notation for the piece 'LADS OF TAIN.' Each system consists of a treble and bass staff joined by a brace. The key signature is one sharp (F#) and the time signature is common time (C). The first system has 5 measures. The second system has 5 measures. The third system has 5 measures, with the final measure containing a triplet of eighth notes in the treble staff.

LADY MARY STOPFORD.

Reel.

by M. Macdonald.

Three systems of musical notation for the piece 'LADY MARY STOPFORD.' Each system consists of a treble and bass staff joined by a brace. The key signature is one sharp (F#) and the time signature is common time (C). The first system has 5 measures. The second system has 5 measures. The third system has 5 measures. Trills (tr) are marked above the first note of the first measure in each system.

SIR ARCHIBALD DUNBAR.*

Strathspey.

Two systems of musical notation for the piece 'SIR ARCHIBALD DUNBAR.*'. Each system consists of a treble and bass staff joined by a brace. The key signature is one sharp (F#) and the time signature is common time (C). The first system has 5 measures. The second system has 5 measures. A repeat sign (§) is placed above the first measure of the first system. The word 'Fine.' is written below the final measure of the second system.

*The last bar is the most characteristic part of this tune and is to be played the 2nd time in the 2nd part, taking the place of the first bar at the commencement.

MR ALEXANDER MUNRO'S FAVOURITE.

Strathspey.

Pipe tune.

PORST MOHR IAIN IC EACHINN.*
JOHN MACEACHINN'S BIG TUNE.*

Reel.

John Mackay of Skerrays Favourite.
Pipe tune.

* Probably so named in an ironical sense and usually applied to indifferent performers. May be played as a Reel or Strathspey.

MR ROBERTSON OF LUDE.

Strathspey.

Neil Gow.

DOGS BITE CHAPMEN.

Reel.

Second system: Continuation of the melody and accompaniment.

Third system: Continuation of the melody and accompaniment.

SANDY MACDONALD'S FAVOURITE.

Strathspey.

Arranged by K. N. Macdonald.

1st

2nd

3

3

3

3

SANDY MACDONALD'S *

Reel.

Arranged by K. N. Macdonald.

1st

2nd

THE SMITH'S A GALLANT FIREMAN.

Strathspey.

* Light and spirited bowing.

MRS MACDONALD, ORD.

Reel.

Arranged by K.N. Macdonald.

CAMERON'S GOT HIS WIFE AGAIN.*

Strathspey.

WELCOME, CHARLIE STEWART.**

Reel.

**Prince Charlie of course.

*Broigas Fada air Maighistir Oed.

LOCH RYNACH.

Reel.

Three systems of musical notation for the piece "LOCH RYNACH. Reel." The first system includes dynamic markings *p*, *cres.*, and *f*. The second system includes *mf*. The music is written in treble and bass staves with a key signature of one sharp (F#) and a common time signature (C).

MISS JESSIE SMITH.

Strathspey.

Two systems of musical notation for the piece "MISS JESSIE SMITH. Strathspey." The music is written in treble and bass staves with a key signature of one sharp (F#) and a common time signature (C). The second system includes triplet markings (3).

I WINNA GAE TO BED.

Reel.

Three systems of musical notation for the piece "I WINNA GAE TO BED. Reel." The music is written in treble and bass staves with a key signature of one sharp (F#) and a common time signature (C). The first system includes a trill marking (*tr*). The second and third systems include multiple trill markings (*tr*).

BEN LOMOND.

Strathspey.

LORD KINNEARD.

Reel.

CLACH NA CUDAIN.*

Strathspey.

* The Key stone of Inverness.

LORD DALHOUSIE.

Reel.

THE RED COAT.

Strathspey.

Pipe tune.

THE GRACEFUL MOVE.

Reel.

Pipe tune.

THE FIR TREE.

Strathspey.

Neil Gow.

Slowly.

LOCHIEL'S AWA' TO FRANCE.*

Reel.

Old set.

FERRINTOSH.

Strathspey.

Capt Fraser.

* Modern set by Neil Gow not so playable.

MR MENZIES OF CULDARES.

Reel.

Neil Gow.

DUKE OF CUMBERLAND.

Strathspey.

Second system of the musical score, continuing the melody and bass line.

Third system of the musical score, continuing the melody and bass line.

Fourth system of the musical score, continuing the melody and bass line.

THE BRIG OF TILT.

Reel.

Second system of the musical score, continuing the melody and bass line.

ORKNEY.

Reel.

THE MILLER'S DAUGHTER.

Strathspey.

PORT DHOMHNAILL MHIC GUTHAGAIN.
 "DONALD MACGUGGANS TUNE"

Skye Set.

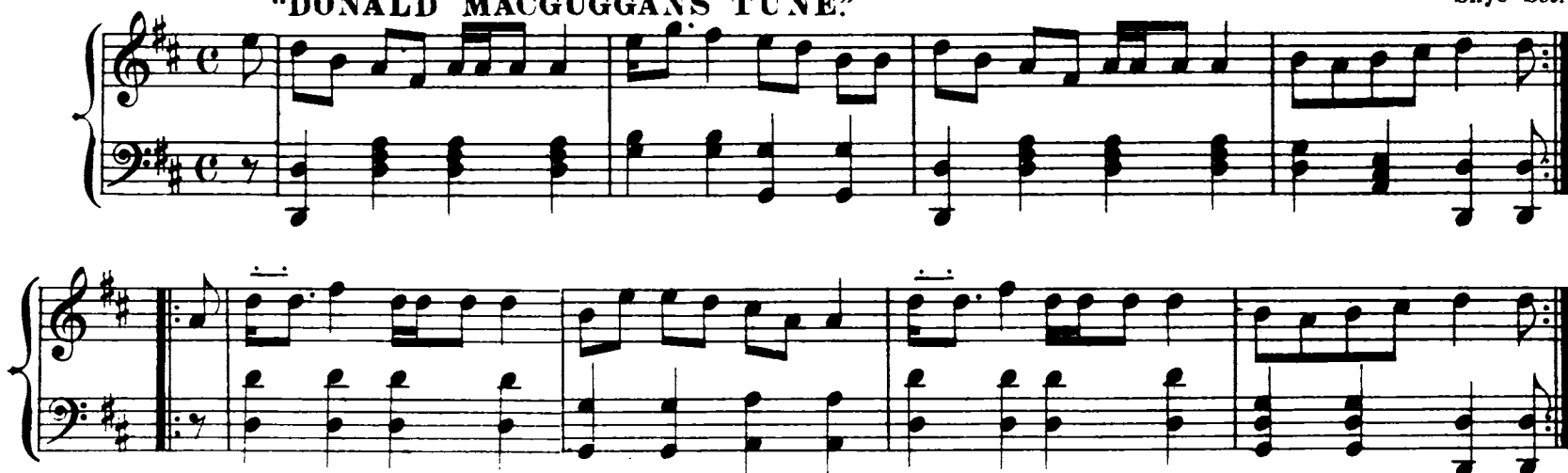

THE ST. KILDA WEDDING.

Strathspey.

BLACK BUT COMELY.

Reel.

LALLA SINCE THE QUEEN'S COME.

Strathspey.

James Scott Skinner.

D. C.

LADY ANDERSON.

Reel.

James Scott Skinner.

ABERDEENSHIRE VOLUNTEERS.

Strathspey.

James Scott Skinner.

THE GRANITE CITY.

Reel.

James Scott Skinner.

MRS MORAY OF ABERCARNEY.

Reel.

Nath Gow.

THE CALEDONIAN HUNT.

Strathspey.

Sir A. Don.

THE CALEDONIAN HUNT.*

Reel.

*I am indebted to Mr John Dow, Newport, for several fine old tunes from Ross's, Porteous, and Petrie's Collections.

STIRLING CASTLE.

Strathspey.

According to Doig.
Arranged by M^r Armit.

DUNNECHAN.*

Reel.

* From Peter Milnes Collection.

CASTLE SPYNIE.

Strathspey.

James Scott Skinner.

DUNCAN ON THE PLAINSTONES. (ELGIN)

Reel.

James Scott Skinner.

THE HONOURABLE M^{RS} DRUMMOND OF PERTH.

Strathspey.

John Bowie.

LADY MARY HOPE VERE.

Reel.

THE GORDONS HA'E THE GIRDING O'T.

Strathspey.

THE FAIRY DANCE.

Reel.

Nath Gow.

THE CHORUS JIG.

Strathspey.

THE CHORUS JIG.

Reel.

Arranged by K.N. Macdonald.

MRS MOSSMAN.

Strathspey.

ORCHILL HOUSE.

Reel.

Nath. Gow.

THE LORN STRATHSPEY.

Neil Gow.

MRS MORAY OF ABERCAIRNIE.

Reel.

Neil Gow.

MRS MACINROY OF LUDE.*

Strathspey.

by Joseph Lowe.

MRS MACINROY OF LUDE.*

Reel.

by Joseph Lowe.

NORTH BRIDGE OF EDINBURGH.**

Strathspey.

* These splendid tunes possess a great deal of fire and require light and spirited bowing Would be particularly suitable for a band.

** These 8 tunes go well together.

THE BOGANNACH.

Reel.

Neil Gows Collection.

KISS THE LASS YE LIKE BEST.

Strathspey.

SLEEPY MAGGY.

Reel.

Neil Gows Collection.

THE SWALLOW.

Reel.

THE BRAES OF MAR.

Strathspey.

THIS IS NO MY AIN HOUSE.

Reel.

THE BRAES OF MAR.

Strathspey.

Old Set.

RACHAEL RAE'S MOTHER.

Reel.

LADY GWYDER.

Strathspey.

John Bowie.

BLAIRNANES RANT.

Strathspey.

James Scott Skinner.

STEER THE GILL.

Reel.

MR GORDON OF HALLHEAD.

Strathspey.

Marshall.

THE DUCHESS OF GORDON.

Strathspey.

by Donald Dow

**THE FORFAR HUNT.**

Reel.

by A. Allan.

**LORD LYNDOKH.**

Strathspey.

by P. Agnew.

THE MILLER O' HIRN.

Strathspey.

by James Scott Skinner

Two systems of musical notation for 'The Miller O' Hirn'. The first system consists of a treble and bass staff in D major and common time. The treble staff begins with a piano (*p*) dynamic and features a series of eighth-note patterns. The bass staff provides a simple harmonic accompaniment. The second system continues the melody, ending with a double bar line and the instruction 'D.C. last.' (Da Capo). A checkmark is visible to the right of the first system.

THE AULD WHEEL.

Reel.

by James Scott Skinner.

Two systems of musical notation for 'The Auld Wheel'. The first system is in D major and common time, starting with a piano (*p*) dynamic. The treble staff contains a melody with many beamed eighth notes. The bass staff has a simple accompaniment. The second system continues the piece, featuring a forte (*f*) dynamic and ending with a double bar line.

MR ALEX! CUNNINGHAM'S STRATHSPEY.

Two systems of musical notation for 'Mr Alex! Cunningham's Strathspey'. The first system is marked 'Slow.' and is in D major and common time. It features a treble staff with a melody containing many trills (*tr*) and a bass staff with a simple accompaniment. The second system continues the piece, ending with a double bar line and the instruction 'express.' (allegretto).

MISS JANE MACINNES.

DANDALEITH.

Reel.

Marshall.

MISS STEWART'S STRATHSPEY.

PITTYVAICH.

Marshall.

THE FOCHABER'S RANT.

Reel.

Marshall.

NULL THAR NAN EILEANUN, OR
OVER THE ISLES TO AMERICA.

Reel.

(Jenny Cameron.)

1st

2nd

1st 2nd

THE RED HAired GIRL OF TULLOCH.

Strathspey.

Pipe tune.

ABERARDER RANT.

Reel.

Pipe tune.

**LADY MACKENZIE OF SEAFORTH.**

Strathspey.

Pipe tune.

TAIGHEAN GEALA SHEILDAIG.*
THE WHITE HOUSES OF SHEILDAIG.

Reel.

Pipe tune.

*Also known in Skye as "Porst an Righ." The Kings tune.

THE MILLERS MAN.

Strathspey.

THE BURNT LEG.

Reel.

Skye tune.

THE BANKS OF GARRY.

Strathspey.

JENNY'S BAWBEE.

Reel.

MY WIFE'S A WANTON WEE THING. Strathspey. Arranged by K.N. Macdonald.

PEASE STRAE.

Reel.

ATHOLE BROSE.

Strathspey.

Neil Gow's favourite.

KILCOY CASTLE.

Reel.

Pipe tune.

THE MARQUIS OF HUNTLY'S HIGHLAND FLING.

Strathspey.

ATHOLE BROSE.

Reel.

Arranged by K.N. Macdonald.
(Skye set.)

DRUMNAGARRY.*

Strathspey.

*This is almost the same tune as The Fishers Rant.

MISS SOPHIA DUFF STUART'S FAVOURITE.

Reel.

INVERARY CASTLE.

Strathspey.

HATTON BURN.*

Reel.

* Sometimes called Tarbolton Lodge

THE DUCHESS OF GORDON.

Strathspey.

by Donald Dow

**THE FORFAR HUNT.**

Reel.

by A. Allan.

**LORD LYDOCH.**

Strathspey.

by P. Agnew.

THE MILLER O' HIRN.

Strathspey.

by James Scott Skinner

Two systems of musical notation for 'The Miller O' Hirn'. The first system consists of a treble and bass staff with a key signature of one sharp (F#) and a common time signature (C). The melody in the treble staff begins with a piano (*p*) dynamic and features a repeat sign. The second system continues the piece, ending with a double bar line and the marking 'D.C. last.' (Da Capo last). A checkmark is visible to the right of the first system.

THE AULD WHEEL.

Reel.

by James Scott Skinner.

Two systems of musical notation for 'The Auld Wheel'. The first system is in treble and bass staves with a key signature of one sharp (F#) and a common time signature (C). It begins with a piano (*p*) dynamic and a section marked with a double bar line and a repeat sign. The second system continues the piece, featuring a forte (*f*) dynamic and ending with a double bar line and a repeat sign.

MR ALEX! CUNNINGHAM'S STRATHSPEY.

Three systems of musical notation for 'Mr Alex! Cunningham's Strathspey'. The first system is in treble and bass staves with a key signature of one sharp (F#) and a common time signature (C). It begins with a 'Slow.' tempo marking and features trills (*tr*) in the melody. The second system continues the piece, also featuring trills. The third system concludes the piece with an 'express.' (allegretto) tempo marking and a triplet of eighth notes in the bass staff.

MISS JANE MACINNES.

DANDALEITH.

Reel.

Marshall.

MISS STEWART'S STRATHSPEY.

PITTYVAICH.

Marshall.

THE FOCHABER'S RANT.

Reel.

Marshall.

NULL THAR NAN EILEANUN, OR
OVER THE ISLES TO AMERICA.

Reel.

(Jenny Cameron.)

1st

2nd

1st 2nd

THE RED HAired GIRL OF TULLOCH.

Strathspey.

Pipe tune.

ABERARDER RANT.

Reel.

Pipe tune.

**LADY MACKENZIE OF SEAFORTH.**

Strathspey.

Pipe tune.

**TAIGHEAN GEALA SHEILDAIG.*****THE WHITE HOUSES OF SHEILDAIG.**

Reel.

Pipe tune.

*Also known in Skye as "Porst an Righ." The Kings tune.

THE MILLERS MAN.

Strathspey.

THE BURNT LEG.

Reel.

Skye tune.

THE BANKS OF GARRY.

Strathspey.

JENNY'S BAWBEE.

Reel.

**MY WIFE'S A WANTON WEE THING. Strathspey. Arranged by K.N. Macdonald.****PEASE STRAE.**

Reel.

ATHOLE BROSE.

Strathspey.

Neil Gow's favourite.

Four systems of musical notation for 'ATHOLE BROSE'. Each system consists of a treble and bass staff joined by a brace. The key signature is one sharp (F#) and the time signature is common time (C). The first system begins with a treble clef, a key signature of one sharp, and a common time signature. It features a series of eighth and sixteenth notes in the treble and a bass line of eighth notes. A repeat sign is at the end of the first system. The second system continues the melody with similar rhythmic patterns. The third system shows a change in the bass line with more complex chords. The fourth system concludes the piece with a final cadence and a repeat sign.

KILCOY CASTLE.

Reel.

Pipe tune.

Four systems of musical notation for 'KILCOY CASTLE'. Each system consists of a treble and bass staff joined by a brace. The key signature is one sharp (F#) and the time signature is common time (C). The first system begins with a treble clef, a key signature of one sharp, and a common time signature. It features a series of eighth and sixteenth notes in the treble and a bass line of eighth notes. A repeat sign is at the end of the first system. The second system continues the melody with similar rhythmic patterns. The third system shows a change in the bass line with more complex chords. The fourth system concludes the piece with a final cadence and a repeat sign.

THE MARQUIS OF HUNTLY'S HIGHLAND FLING.

Strathspey.

ATHOLE BROSE.

Reel.

Arranged by K.N. Macdonald.
(Skye set.)

DRUMNAGARRY.*

Strathspey.

*This is almost the same tune as The Fishers Rant.

MISS SOPHIA DUFF STUART'S FAVOURITE.

Reel.

INVERARY CASTLE.

Strathspey.

HATTON BURN.*

Reel.

* Sometimes called Tarbolton Lodge

GEORDIE MACLEISH.

Reel.

DUNNOTTAR CASTLE.

Strathspey.

PRETTY PEGG.

Reel.

THE DUCHESS' SLIPPER.

Strathspey.

Neil Gow.

**THE CROSS OF INVERNESS.**

Reel.

**FANNY FARQUHARSON.**

Strathspey.

LORD SEAFORTH.

Strathspey.

Very old.

CADGERS OF THE CANONGATE.

Reel.

MRS ROSS.

Strathspey.

Pipe tune.

MRS BROWN OF LINKWOOD.

Reel.

Marshall.

STRUAN ROBERTSON'S RANT.

Strathspey.

CLANRANALD.

Reel.

MARMEEL RANT.

Strathspey.

GREEN GROW THE RASHES.

Reel.

THE BLACK HAIR'D LAD.

Reel.

Pipe tune.

CASAG LACHDUNN RUAIRDH RUaidh.
RED RODERICK'S DUN COAT.

Strathspey. Arranged by K. N. Macdonald.

THE SMITH OF KILLIECHASSIE.

Reel.

Pipe tune.

NEW CHRISTMAS OR THE BASS REEL.

HON^{ble} MR RAMSAY MAULE'S STRATHSPEY.

Neil Gow.

THE NINE PINT COGGIE.

Reel.

Very old.

MRS WRIGHT.

Strathspey.

AS A THOISEACH. BE OFF MACINTOSH! *

Reel

by Captain Fraser.

§ DELVIN SIDE.

Strathspey.

Skye Set.

* or "Keep it up." Pipe Reel.

THEARLAICH! NAN TIGEADH TU, OR MISS FLORA MACDONALD. Reel.

LORD RAMSAY.

Strathspey.

by G. Robertson.

LORD RAMSAY.

Reel.

by G. Robertson.

HAUGHS OF CROMDALE.

Strathspey.

COIRSDAN MHOR, OR MISS STEWART BUN RANNOCH.

Reel.

AN TEID THU LAIDH LEUCHAN.*
WILL YOU GO TO BED LAD.

Strathspey.

Skye Set.

*or "The auld road to Towie."

MORAG NIGHEAN DOMHNUILL DUINN.
OR LORD MACDONALD'S.

Reel. by Sir Alexander Macdonald.

Second system: Continuation of the melody and accompaniment.

Third system: Continuation of the melody and accompaniment.

GARTHLANDS.

Strathspey.

by James Macdonald.

Second system: Continuation of the melody and accompaniment.

Third system: Continuation of the melody and accompaniment.

NIGHEAN DUBH NAN GEALA CHAS
MY LOVELY BLACK MAIDEN.

Reel.

TULLOCHGORUM.

Strathspey.

MISS JANE FRASER.

Reel.

Robt. Macintosh.

**JOHNNY PRINGLE.**

Strathspey.

Marshall.*

**THE BLACK SHEPHERDESS.**

Reel.

Pipe tune.

* And called Miss Jane Stewart, Pittyvinch, in his collection.

THE FLAGON.

Reel.

MRS ROBERTSON GRISHORNISH.

Strathspey.

MISS FOGO.

Reel.

BOG AN LOCHAN.*

Strathspey.

* or Athole Cummers.

SWEET MOLLY.*

Reel.

LORD LOVAT'S WELCOME OR MOIREAR SHEIM

Strathspey Cap^t Fraser.

MARY KITTY.

Reel.

* Called Hopeton House, in Bremners Collection.

KINCALDRUM.

Reel.

**MISS MARGARET MACKERACHER.**

Strathspey.

by D. M^o Keracher.**CUTTY SARK.**

Reel.

by John Cumming.

KISSING IS THE BEST OF A'.

Reel.

DON SIDE.

Strathspey.

CAPTAIN BYNG.

Reel.

Nath. Gow.

APPIN HOUSE.

Reel.

Arranged by K. N. Macdonald.

DR MACDONALD'S COMPLIMENTS
TO MR JAMES SCOTT SKINNER.

Strathspey.

K. N. Macdonald.

D. C.

LOCH EARN.

Reel.

Neil Gow.

LADY ANN HOPE.

Strathspey

by John Pringle

MRS DOUGLAS MONCRIEFF.

Reel.

Robt. Macintosh.

GLEN LYONS RANT.*

Strathspey.

* From John and Andrew Gows Collection.

LADY GEORGINA CAMPBELL.

Reel.

S. D. S.

THE DUCHESS OF HAMILTON.

Strathspey.

John Bowie.

EARL OF BREADALBANE'S HERMITAGE.

Reel.

Neil Gow.

SIR ARCH^d GRANT OF MONEY MUSK.

Strathspey.

by Daniel Dow.

PEGGY MENZIES.

Reel.

COLONEL FRASER OF KNOCKY.

Strathspey.

LORD MACDONALD.

Strathspey.

by Sir Alex. Macdonald.

TORRY BURN.

Reel.

MRS MACKINNON CORRY.*

Strathspey.

by Sir Alex Macdonald.

* or "The Highlanders march from the battle of Waterloo" or Bonny town o' Kenmore.

LADY JANE NEVILLE.

Reel.

Marshall.

THE DUKE OF GORDON'S BIRTHDAY.

Strathspey.

Marshall.

THE BOB OF FETTERCAIRN.

Reel.

THE SOURCE OF SPEY.

Strathspey.

by Macpherson.

MISS BETSY ROBERTSON.

Reel.

Robt. Macintosh.

THE FISHER'S RANT.

Strathspey.

THE PERRIE WERRIE.

Reel.

GREIG'S STRATHSPEY.

Very old.

Slow.

LOTHIAN LASSES.*

Reel.

WEE WILLIE'S STRATHSPEY.Composed by the Authors son
(James Porteous) only 9 years of age.**MUSCHATS CAIRN.**

Reel.

by James Porteous.

**THE HIGHLANDERS FAREWELL TO IRELAND.**

Strathspey.

MISS LYALL.

Strathspey.

MISS LYALL OR MRS GRANT OF LAGGAN.

Reel. Capt Fraser.

THE HON^{ble} LADY FRASER OF LOVAT.*

Strathspey.

by Robert Petrie.

*From Gow's Collection.

COLONEL THORNTON.*

Reel.

MARNOCK'S STRATHSPEY.**

Marshall.

MISS HENNY MACKENZIE.

Reel.

*This splendid tune requires considerable dexterity in light and spirited bowing.

** This tune makes a first rate Reel by making quavers of the semiquavers, and should be played as such for variety.

CUTTING FERNS.

Strathspey.

THE HIGHLANDMAN KISS'D HIS MOTHER.

Reel.

ROTHIEMURCUS RANT.

Strathspey.

BRAES OF AUCHTERTYRE.*

Reel.

KING GEORGE THE IVth.

Strathspey.

by Capt. Daniel Menzies.
Skye set.

THE KING'S REEL.

*This majestic tune is also very effective when played as a Strathspey.

FIFE HUNT.

Reel.

by Wm Gow. ✓

LADY CAROLINE MONTAGUE.

Strathspey.

Nath. Gow.

Mrs CAMPBELL OF LOCHNELL.

Reel.

Robt. Macintosh.

LADY JEMIMA JOHNSTON.

Strathspey.

GENERAL MACDONALD.

Reel.

Neil Gow.

MARCHIONESS OF HUNTLY.

Strathspey.

LADY MUIR MACKENZIE.

Reel.

Wm Gow.

THE NORTH OF THE GRAMPIANS.

Strathspey.

by Captain Fraser.

THE HAGGIS.

Reel.

by Captain Fraser.

CALAM BREUGACH.

Strathspey.

Very old.

THE OYSTER WIVES' RANT.

Reel.

CAWDOR FAIR.*

Strathspey.

CHUIR MI BOIDAG ANNS A' BHODACH.*
I PUT A DIRK IN THE OLD MAN.

Skye Set.

THE DRUMMER.

Reel.

* These three tunes should be played in succession.

FIGHT ABOUT THE FIRESIDE.

Reel.

**AYRSHIRE LASSES.**

Strathspey.

by Earl of Eglington.

**BONNY ANNIE.**

Reel.

Donald Dow.

KISS ME SWEETLY.

Reel.

**THE TWEEDDALE CLUB.**

Strathspey.

Nath. Gow.

**Mrs DUNDAS OF ARNISTON.**

Reel.

Wm Gow.

BRAES OF AUCHTERTYRE.*

Reel.

KING GEORGE THE IVth.

Strathspey.

by Capt. Daniel Menzies.
Skye set.

THE KING'S REEL.

* This majestic tune is also very effective when played as a Strathspey.

FIFE HUNT.

Reel.

by Wm Gow. ✓

LADY CAROLINE MONTAGUE.

Strathspey.

Nath. Gow.

MRS CAMPBELL OF LOCHNELL.

Reel.

Robt. Macintosh.

LADY JEMIMA JOHNSTON.

Strathspey.

GENERAL MACDONALD.

Reel.

Neil Gow.

MARCHIONESS OF HUNTLY.

Strathspey.

LADY MUIR MACKENZIE.

Reel.

Wm Gow.

Three systems of musical notation for the reel 'Lady Muir Mackenzie'. Each system consists of a treble and bass staff joined by a brace. The music is in 2/4 time, featuring a mix of eighth and sixteenth notes. The key signature has one flat (B-flat). The first system ends with a repeat sign. The second system ends with a fermata over the final note. The third system ends with a repeat sign.

THE NORTH OF THE GRAMPIANS.

Strathspey.

by Captain Fraser.

Three systems of musical notation for the strathspey 'The North of the Grampians'. Each system consists of a treble and bass staff joined by a brace. The music is in 2/4 time. The first system starts with a forte 'f' dynamic. The second system starts with a piano 'p' dynamic and includes triplets in the treble staff. The third system also includes triplets. The key signature has one flat (B-flat).

THE HAGGIS.

Reel.

by Captain Fraser.

Two systems of musical notation for the reel 'The Haggis'. Each system consists of a treble and bass staff joined by a brace. The music is in 2/4 time. The first system includes first and second endings, marked '1st' and '2nd'. The key signature has one flat (B-flat).

CALAM BREUGACH.

Strathspey.

Very old.

THE OYSTER WIVES' RANT.

Reel.

CAWDOR FAIR.*

Strathspey.

CHUIR MI BOIDAG ANNS A' BHODACH.*
I PUT A DIRK IN THE OLD MAN.

Skye Set.

THE DRUMMER.

Reel.

* These three tunes should be played in succession.

FIGHT ABOUT THE FIRESIDE.

Reel.

**AYRSHIRE LASSES.**

Strathspey.

by Earl of Eglinton.

**BONNY ANNIE.**

Reel.

Donald Dow.

KISS ME SWEETLY.

Reel.

THE TWEEDDALE CLUB.

Strathspey.

Nath. Gow.

MRS DUNDAS OF ARNISTON.

Reel.

Wm Gow.

MISS NISBET OF DIRLETON.*

Reel.

by Nath. Gow.

CA' THE STIRKS FRAE OUT THE CORN.

Strathspey.

Very old.

MUILEANN DUBH.

Reel.

Very old.

* Same tune on a different Key page 26 of this collection.

MISS DRUMMOND OF PERTH.

Strathspey.

Four systems of musical notation for the piece 'Miss Drummond of Perth'. Each system consists of a grand staff with a treble and bass clef. The first system is in C major, 2/4 time. The second system continues in C major. The third system changes to D major (one sharp). The fourth system continues in D major. The piece concludes with a double bar line.

JENNY NETTLES.

Reel.

Four systems of musical notation for the piece 'Jenny Nettles'. Each system consists of a grand staff with a treble and bass clef. The first system is in C major, 2/4 time, and includes accent marks (>) over the first three measures. The second system begins with a piano (p) dynamic marking. The third system begins with a fortissimo (ff) dynamic marking. The piece concludes with a double bar line.

CAILLACH LIATH RASAR. (THE GREY OLD LADY OF RAASAY.) Reel.

Pipe tune.

Second system of the musical score, featuring a first ending (1st) and a second ending (2nd). The first ending is marked with '1st' and the second ending with '2nd'. Both endings lead back to the beginning of the piece.

THE FUTTERAT WI' THE GREY TAIL.

Strathspey.

Second system of the musical score, continuing the melody and accompaniment.

Third system of the musical score, continuing the melody and accompaniment.

Fourth system of the musical score, continuing the melody and accompaniment.

MOY HALL.*

Reel.

Second system of the musical score, continuing the melody and accompaniment.

Third system of the musical score, continuing the melody and accompaniment.

*From the Inverness Collection by permission.

CABAR FEIDH. (DEERS' ANTLERS.)

Reel.

LADY LOUDON.

Strathspey.

by Wm Gow.

MRS L. STEWART OF THE ISLAND OF JAVA.

Reel.

Marshall.

HILTON LODGE.

Strathspey.

Neil Gow.

**DELVIN HOUSE.**

Reel.

Neil Gow.

**THE BRIGG OF BALLATER.**

Strathspey.

Neil Gow.

Very Slow.

GLENLYON'S PIPER.*

Reel.

THE GORDONS.

Strathspey.

THEID MI NULL THAR BEINN.
"I'LL GO OVER THE MOUNTAIN."

* Light and spirited bowing.

LADY LUCY RAMSAY.*

Strathspey.

Nath. Gow.

DOUBLE KISSES.

Reel.

ARGYLE BOWLING GREEN.

Reel.

*These three tunes should be played in succession.

ORANGE AND BLUE.

Jig or Strathspey.

MISS CAMPBELL OF MENZIES.

Reel.

by Donald Dow.

ISLE OF SKYE.

Reel.

THE DOCTOR.*

Strathspey.

Marshall.

MRS FRASER'S REEL.

CULLEN.

Marshall.

*So named by Neil Gow—named "Miss Jane Stewart" in Marshall's collection.

NEIL GOW'S WIFE.

Strathspey.

Duncan M^c Intyre

CAPTAIN KEELER.

Reel.

THE MARQUIS OF HUNTLY.

Strathspey.

Marshall.

FAIR FA' THE MINSTREL.*

Reel.

FRANCIS SITWELL.

Strathspey.

Nath. Gow

*This fine reel should be played with great vigour.

BRECHIN CASTLE.

Strathspey.

LADY MONTGOMERY.

Reel.

MRS ADIE.

Strathspey.

by Major Logan.

THE BRIDGE OF INVER.

Reel.

by James Macintosh.

MRS GILLIES.

Strathspey.

LADY GRACE DOUGLAS.

Reel.

Neil Gow.

MRS STEWART FLEMING OF KILLICHASSIE.

Strathspey.

MISS DUMBRECK.

Reel.

LADY HAMILTON.

Reel.

by George Jenkins.

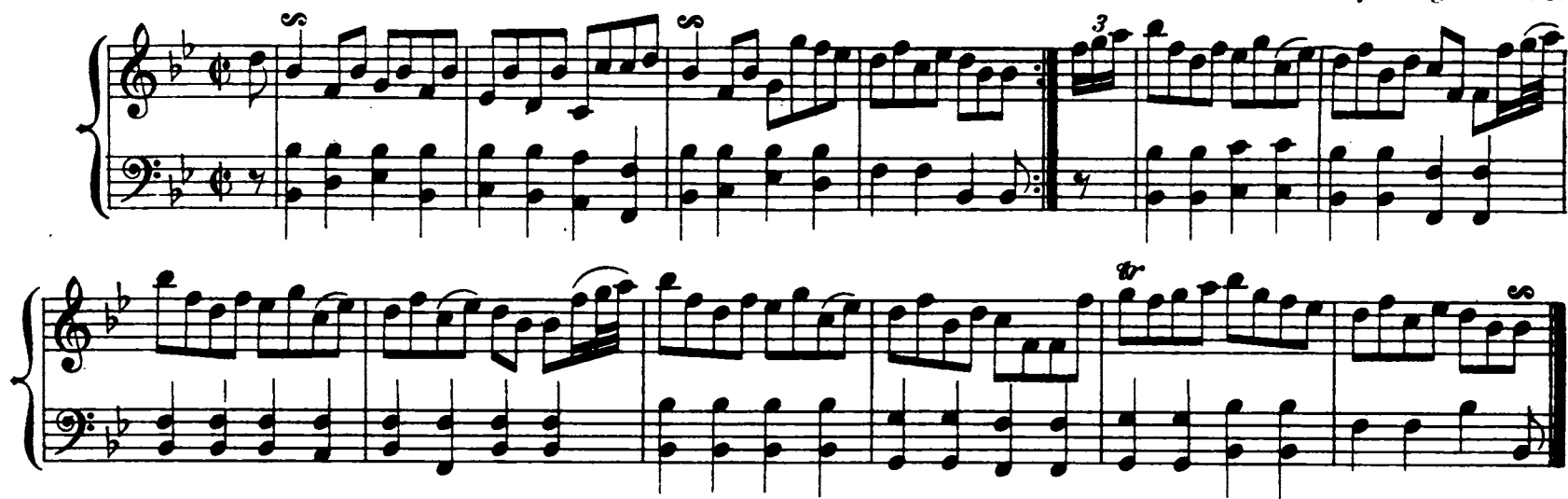

MISS SITWELL.

Slow Strathspey.

MRS HAMILTON OF WISHAW.

Reel.

Marshall.

LADY BROMES.*

Strathspey.

by Robt. Macintosh.

MRS LINLEY.

Reel.

by Duncan Mc Intyre.

MRS HASWELL.

Strathspey.

by Duncan Mc Intyre.

* Viscount Brome courtesy title of the eldest son of the Marquis of Cornwallis.

MAIS' AN TAOBH TUATH.***THE BEAUTY OF THE NORTH.**

Strathspey.

Capt Frasers coll.
Published about 1816.*** NUAGHALACHD. THE NOVELTY.**

Reel.

Capt Frasers coll.

**MR MOORES.**

Strathspey.

by Duncan M^c Intyre.

* By kind permission of Messrs Logan & Co Inverness several very fine tunes are introduced from Fraser Knockies collection.

PARISH OF DALMAILING.

Strathspey.

by James Porteous.

A HUNDRED YEARS SINCE.

Reel.

by James Porteous.

MR MARTINS COMPLIMENTS TO DR KEITH MACDONALD.* Strathspey.

* A good dancing tune.

LADY SHAFTSBURY.

Strathspey.

Nath. Gow.

Slow.

EARL OF HYNDFORDS REEL.

MRS MORAY OF ABERCAIRNY.

Strathspey.

Neil Gow.

GEORGE THE IVth's WELCOME TO SCOTLAND.*

Reel.

CRAIG O' BARNES.

Strathspey.

Very old.

MRS CRAWFORD OF DONSIDER.

Reel.

John Riddell.

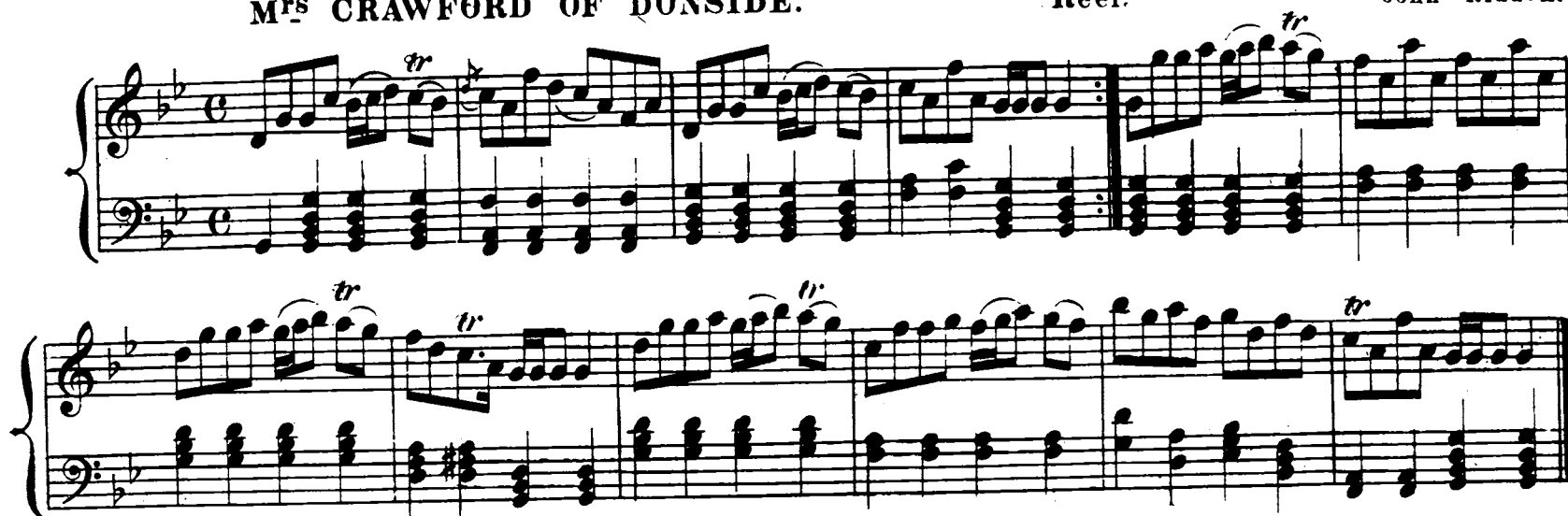

LADY SHAFTSBURY.

Strathspey.

Nath. Gow.

Slow.

EARL OF HYNDFORDS REEL.

MRS MORAY OF ABERCAIRNY.

Strathspey.

Neil Gow.

GEORGE THE IVth'S WELCOME TO SCOTLAND.*

Reel.

CRAIG O' BARNES.

Strathspey.

Very old.

MRS CRAWFORD OF DONSIDER.

Reel.

John Riddell.

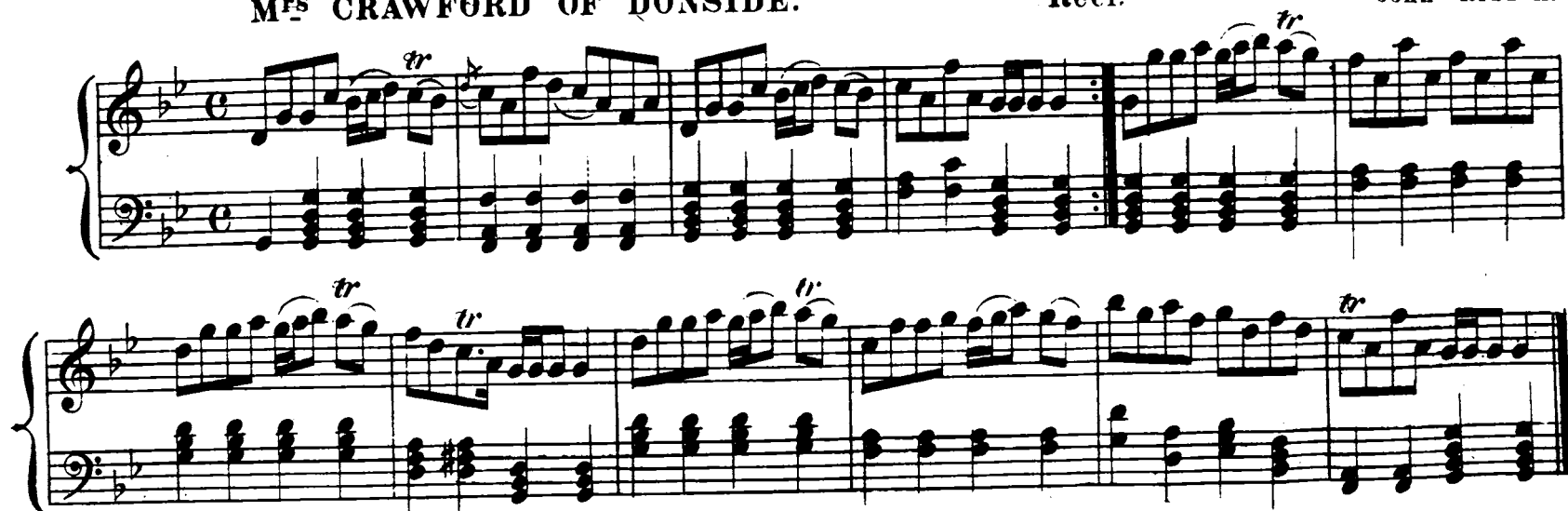

* From Nicolson's Collection.

MISS MARGARET GRÆME OF INCHBRAKIE.

Strathspey.

by Neil Gow.

MISS CHARTERS.

Reel.

by Daniel Dow.

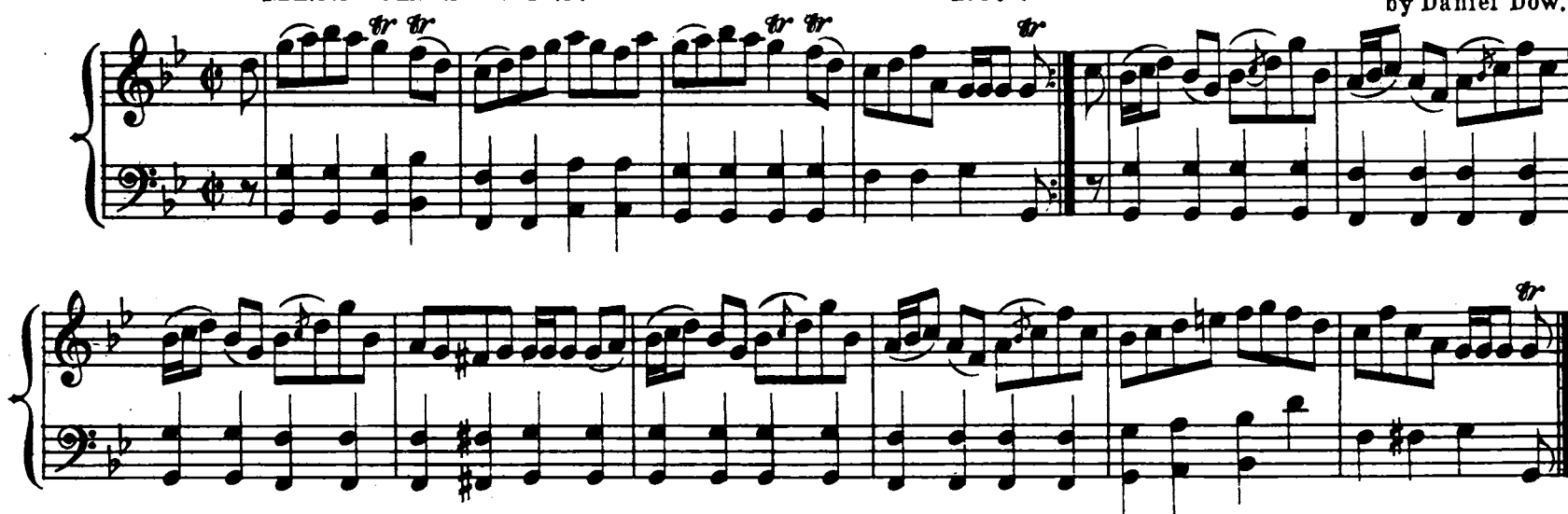

THE BRAES OF TULLYMET.

Strathspey.

COLONEL MACBEAN.

Reel.

LADY ELIZABETH LINDSAY.

Strathspey.

Nath. Gow.

LADY MADELINA SINCLAIR'S BIRTHDAY.

Reel.

FAREWELL TO WHISKY.*

Strathspey.

Neil Gow.

MRS WILSON.

Reel.

WELCOME WHISKY BACK AGAIN.

Strathspey.

Neil Gow.

* This tune alludes to prohibiting the making of whisky in 1799. It is expressive of a highlander being deprived of his favourite beverage.

Mrs MENZIES OF CULDARES.

Strathspey.

Neil Gow.

CUIR SA CHISTE MHOIR MI OR MISS CRUICKSHANK'S REEL. Marshall.

Mrs HENRY LUMSDEN OF TILLWHILLY'S STRATHSPEY.

Marshall.

LADY GEORGINA RUSSEL'S REEL.

Marshall

MISS ROBERTSON OF TULLYBELTON'S STRATHSPEY.

by Nath. Gow.

MISS WATT'S REEL.

NETHER CLUNY.

Marshall.

URQUHART CASTLE.

Strathspey.

by Capl Fraser.

MISS VEARIE HAY.

Reel.

by Donald Dow.

THE COCK OF THE NORTH.*

Strathspey.

From Fraser Knockies Collection.

BROWN'S REEL.

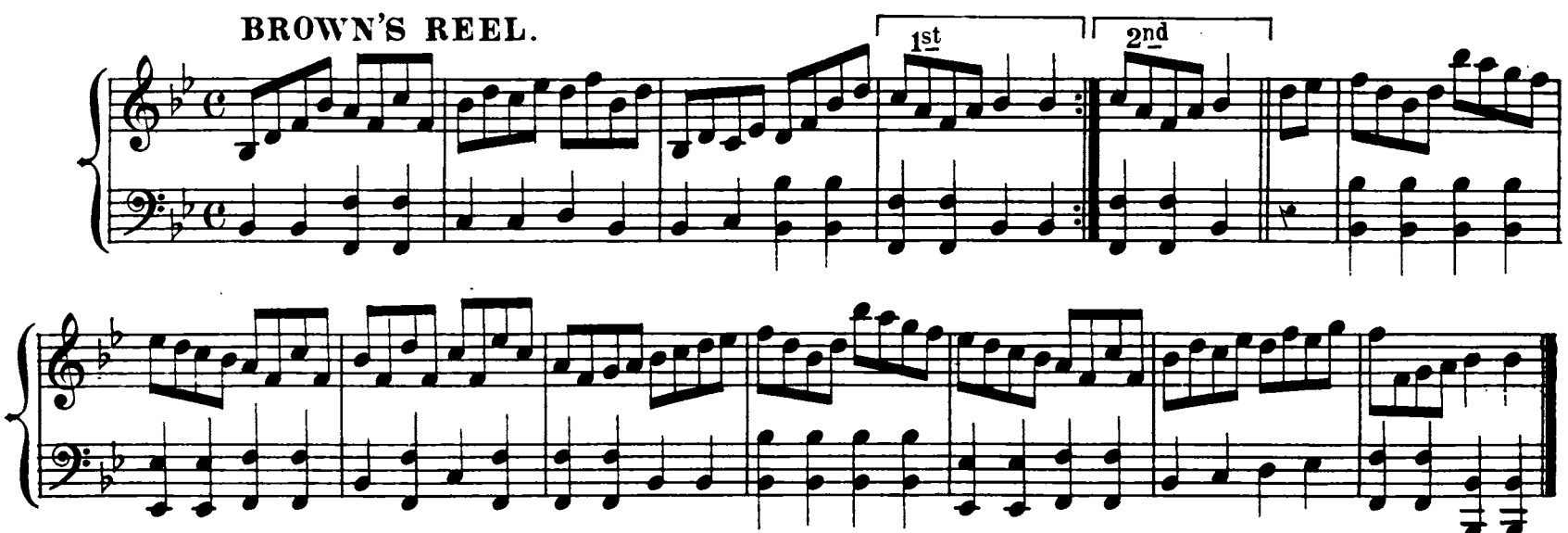

* An Honorary title of the Duke of Gordon.

SIR ALEXANDER DON. *

Strathspey.

Robt. Macintosh.

MRS GARDEN OF TROUP. **

Reel.

Robt. Macintosh.

* "MF Horns" Strathspey in Gows Collection.

** I am indebted to MF James Marshall President of the Dundee Scottish Musical Association for several excellent tunes by Robt. Macintosh and other Composers.

MISS JESSIE DALRYMPLE.

Reel.

R. Macintosh.

MR JOHN SHAW STEWARTS. *

Strathspey.

LADY FRANCES SOMERSETS.

Reel.

Duncan Macintyre.

GARTHLAND HOUSE.

Strathspey.

R. Macintosh.

* From Neil Gows collection.

MR THOMAS FORBES.

Strathspey.

James Scott Skinner.

MRS WEMYSS OF CUTTLE HILL.

Reel.

Nath. Gow.

THE COUNTESS OF HADDINGTON.

Strathspey.

Neil Gow.

MACINTOSH OF MACINTOSH.*

Reel.

James Macintosh.

MRS FORBES OF BOHARM'S STRATHSPEY.

Marshall.

MISS MACPHERSON'S REEL.

Marshall.

*Another version of "The Bridge of Inver."

LADY HARRIET HOPE.

Reel.

SIR ALEX^r DON.

Strathspey.

by Major Logan.

EARL MARISCHAL.

Reel.

Neil Gow.

THE EARL OF EGLINTON.

Reel.

by John Riddell.

THE DUCHESS OF ATHOLE'S SLIPPER.*

Strathspey.

Neil Gow.

THE HON^{ble} COLONEL WEMYSS.

Reel.

* Another version of page 77 in a different Key.

BORLUM'S RANT.

Strathspey.

**JEANIE'S DOLL IS DRESSED AGAIN.**

Strathspey or Schottische.

James Scott Skinner.

**LADY CHARLOTTE GORDON.**

Reel.

Marshall.

MRS GARDEN OF TROUP.

Strathspey.

Robert Petrie.

MISS ANN STEWART.

Reel.

A' CHAORA CHROM.*

THE EWIE WI' THE CROOKED HORN.**

Strathspey.

Very old.

* From Capt. Frasers Collection.

** This tune has reference to the Whisky Still and its Crooked Horn.

MISS GRANT OF CULLEN HOUSE.

Reel.

Marshall.

JOHN OF BADENYON.

Strathspey.

THE COUNTESS OF SUTHERLAND.*

Reel.

*Almost the same tune as Lady Hamilton page 128.

GAREY COTTAGE.

Strathspey.

by S. Duncan.

EARL OF DALKEITH.

Reel.

MRS FLEMING OF MONESS.

Strathspey.

by Neil Gow.

MISS ANN STEWART— EAST CRAIGS.

Strathspey.

THE LASSES O' BALLANTRAE.

Reel.

by Capt. Fraser.

THE HIGHLANDS OF BANFFSHIRE.*

Strathspey.

by Capt. Fraser.

*From the Inverness Collection by permission of Messrs Logan & Co a good dancing tune.

LADY CHARLOTTE CAMPBELL'S MEDLEY. Strathspey. by Robt Mc Intosh.

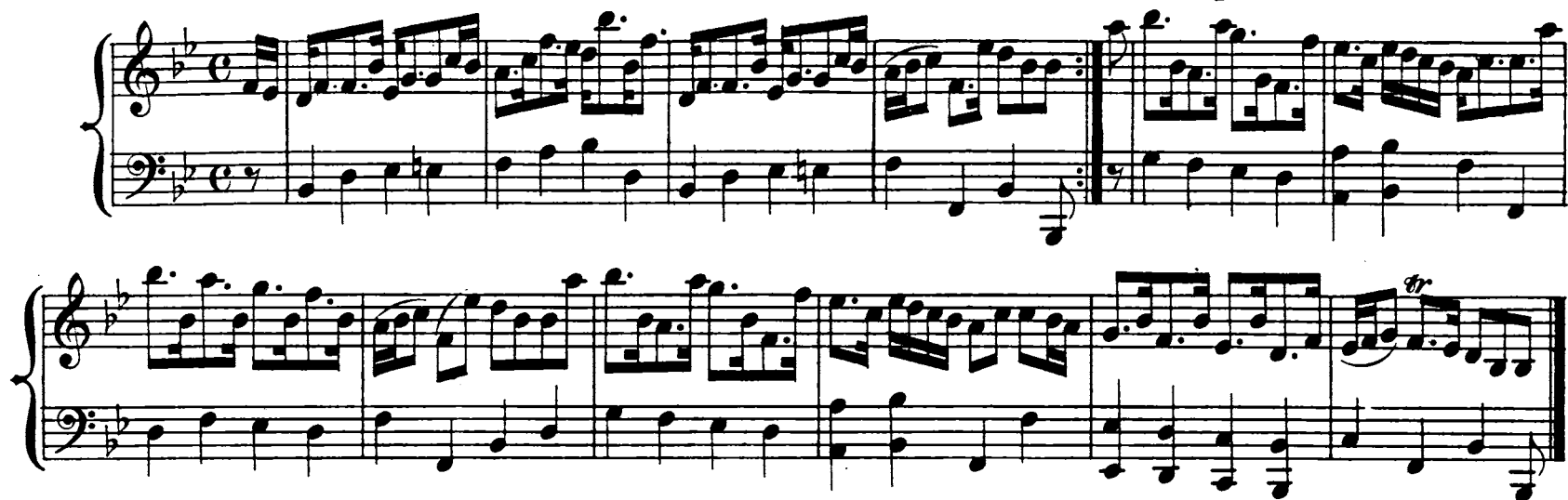

LADY CHARLOTTE CAMPBELL'S REEL.

MRS FERGUSON OF RAITH'S STRATHSPEY.

GENERAL WEMYSS OF WEMYSS.

Reel.

by Nath. Gow.

THE COUNTESS OF ROTHES.

Strathspey.

by Robt Mc Intosh.

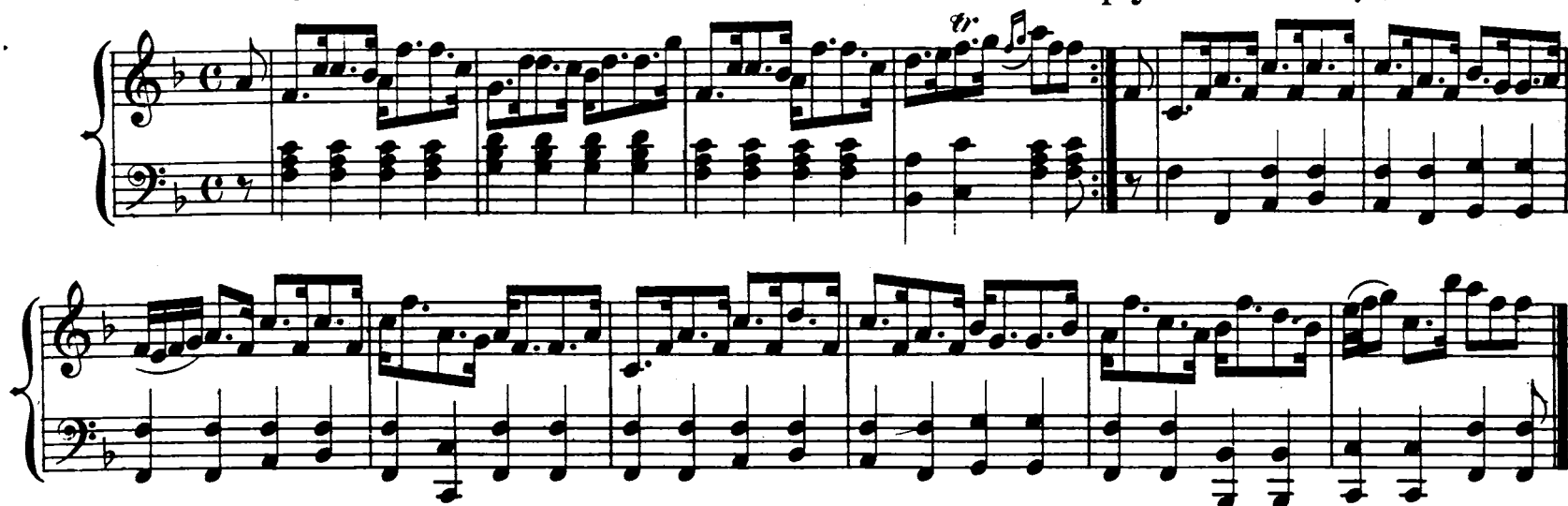

MISS STEWART'S REEL.

by Robt Mc Intosh.

MR GRAHAM OF ORCHILLS.*

Strathspey.

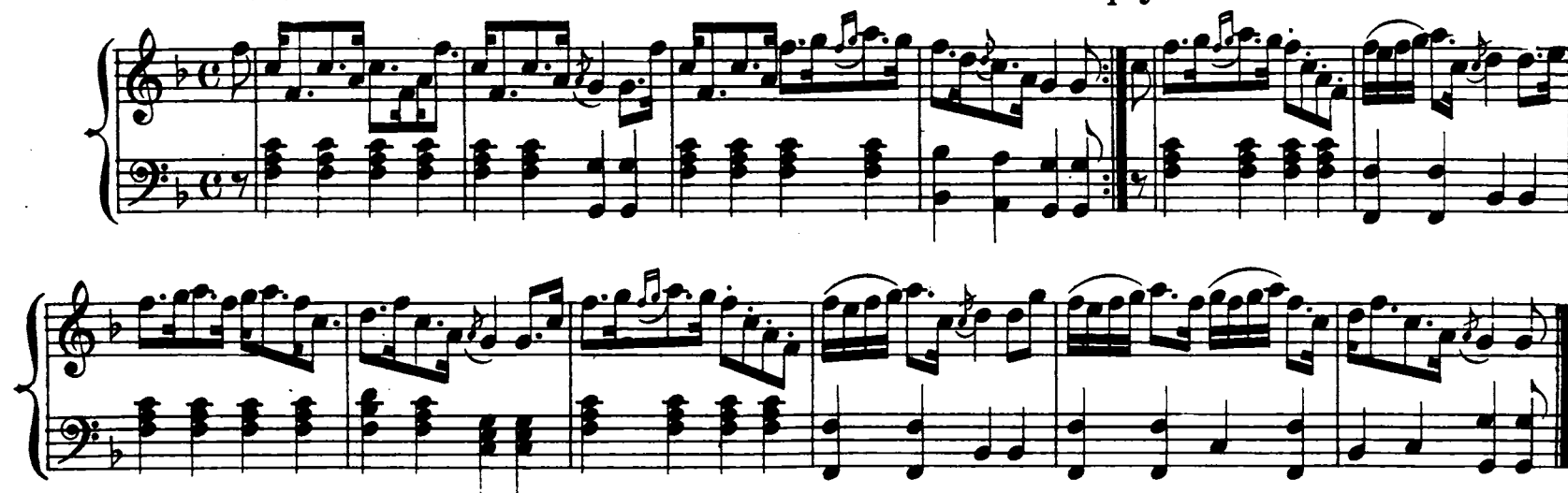

'SMAIRG A CHIÙRRADH SPIOCAIRE. THE MISER.

Reel.

*From Neil Gow's Collection.

THE MARQUIS OF HUNTLY'S BIRTHDAY.

Strathspey.

by Robt Petrie.

LADY BETTY COCHRANE.

Reel.

by Robt Mc Intosh.

MISS TYTLER'S STRATHSPEY.

by John Pringle.

LAMBERTON RACES. COL. RENTON'S FAVOURITE.

Reel.

Nath. Gow.

MISS ERSKINE OF TORRY.

Strathspey.

Neil Gow.

CLYDESDALE LASSES.*

Reel.

* This tune can be played as a Reel or Strathspey.

DAINTY DAVIE.

Strathspey.

THE CAMERONIAN'S RANT.

Reel.

DR KEITH, ABERDEEN.*

Strathspey.

by James Scott Skinner.

CARNIE'S CANTER.*

Reel.

by James Scott Skinner.

EARL OF HOME.

Strathspey.

Nath. Gow.

* These tunes are in Scott Skinner's best style.

LENNOX LOVE TO BLANTYRE.

Reel.

I'LL GANG NAE MAIR TO YON TOUN.

Reel.

THE DUCHESS OF MANCHESTER.*

Strathspey.

Marshall.

*This tune is the same as "Lady Georgina Gordon," but both names are retained in index as it is known by these different names in different parts of the country

COUNTESS OF DALHOUSIE.

Strathspey.

by Nath. Gow.

MISS SUSAN GORDON.

Reel.

Marshall.

MISS CAMPBELL'S.

Reel.

by Robt Mc Intosh.

JOHN ROY STEWART.

Strathspey.

PERTH ASSEMBLY.

Reel.

by S. Duncan.

ATHOLE HOUSE.*

Reel.

By Donald Dow.

THE EARL OF FIFE'S FIRESIDE.*

Strathspey.

by Robt. Petrie.

MRS DINGWALL OF BROCKLY'S STRATHSPEY.

by Robt. Petrie.

*This tune makes a capital Reel, also by altering some of the notes to suit the fancy of the player.

**From the Inverness Collection by permission.

SÓLOS.

THE BONNIE LASS O' BONACCORD.

J. Scott Skinner.

Slow Strathspey.

2nd pos.

1st pos.

HUNTLY'S WEDDING MEDLEY.*
BANAIS MARCUS HUNNDFHUINN.

Strathspey.

by Capt Fraser.

INVERNESS GATHERING.*

March.

Pipe tune.

* From Captain Frasers Collection.

* From the Inverness Collection by permission of Messrs Logan & Co Inverness.

MR MARSHALL'S FAVORITE.

Slow.

NEIL GOW'S COMPLIMENTS TO MR MARSHALL. Strathspey

Slowly.

MAC GRIOGAIR A RUARO. LAMENTATION FOR MAC GREGOR OF RORO.

THE DUCHESS OF ATHOLE'S FAVORITE. Strathspey.

Neil Gow.

Slow.

MR MARSHALL'S COMPLIMENT'S TO NIEL GOW.

Marshall.

Slowly.

THE MARCHIONESS OF TULLIBARDINE.*

March.

STIRLINGSHIRE MILITIA.

Rather Slow.

March.

by Hugh M^c Kay.

* From Miss F. Morisons Collection by permission of Messrs Logan & Co Inverness.

PRINCE CHARLE'S WELCOME TO THE ISLE OF SKYE.

Marziale con brio.

OUR HIGHLAND QUEEN.**Strathspey.****J. Scott Skinner.***With grandeur and Expression.*
LADY ISABELLA WEMYSS' STRATHSPEY.**Marshall.***Slow when not Danced.*

MRS SCOTT SKINNER.

Strathspey.

with energy

p *f* *har. 1.* *f*

all on 3rd string 12 down 2 up. *rall.* *rall.*

STRATHGLASS HOUSE.

Strathspey.

Slow. *tr*

ALDIVALLOCH - OR O'ER THE MUIR AMANG THE HEATHER.*

Very Slow.

NIEL GOW'S LAMENTATION FOR JAMES MORAY OF ABERCAIRNY.

Slow and Pathetic.

* This tune is sometimes played as a Reel—the first two parts of it.

SUD MAR CHUIR MI 'N GEAMHRADH THARUM.*
THAT'S HOW I SPENT THE WINTER.

Strathspey.

Skye tune.

CAOIDH NA H-ALB AIRSON NEILL GHOBHA.**

CALEDONIA'S WAIL FOR NEIL GOW, HER FAVOURITE MINSTREL.

Slow.

by Capt Fraser.

THE IRISH GIRL.

Slow.

Very old.
Skye set.

* From Patrick Macdonalds Collection.
** From Captain Frasers Collection.

THE MAIDS OF ARROCHAR.*

by John Macdonald Dundee.

With expression.

DOWN THE BURN DAVIE LAD.*

Slow with feeling.

Musical score for 'Down the Burn Davie Lad' in G major, 6/8 time. The score consists of three systems of piano accompaniment. The first system includes fingerings (1 2 3 2 1 4 2 1 0) and a trill. The second system includes fingerings (3 2 3 0 3 4 3 3 2) and a trill. The third system includes fingerings (3 3 3 2 1 2 1 2 3 1 2) and a trill. The piece concludes with a repeat sign.

MAC CRIMMONS LAMENT.**

CHA TILL MI TUILLE. "NEVER MORE SHALL I RETURN"

Skye set.

Very Slow.

Musical score for 'Mac Crimmons Lament' in G major, 6/8 time. The score consists of two systems of piano accompaniment. The first system includes fingerings (c 3 4 3 1 2 3 3 3 3) and a trill. The second system includes fingerings (d 2 1 0 1 2 e 3 2 1 2 3 4 f 0 3 2 0 4 3 0 2 1 3 2) and a trill. The piece concludes with a repeat sign.

* From Gows 4th Collection Page 30.

(a) (b) (c) all on 2nd String. (d) (e) (f) may be taken on 4th String.

* This beautiful air has the merit of not being hackneyed.

** As played by the late Miss Jessie Macleod Gesto.

MISS FORBES'S FAREWELL TO BANFF.

by Isaac Cooper.

NEW CLARET.

Moderate.

LADY CHARLOTTE DURHAM.

by Nath. Gow.

HITHIL UIL AGUS O.
A SKYE AIR.

Very Old.

LOCH ERROCH SIDE. (NEIL GOW AND HIS 2ND WIFE.)
Slow with much Expression.

Strathspey.

JOHNNY GALBRAITH.

Strathspey.

MR ABEL BANKS**

Strathspey.

Slow with feeling.

* I am indebted to Mr William Martin Inverkeithny Turiff for this excellent old tune.

** I have the accent strongly on the second note of each pair underlined which is the characteristic part of the tune. (Both are good dancing tunes.)

CALLER HERRING.

Nath Gow.

BLUE BONNETS OVER THE BORDER.

Slow with Expression.

MASTER PINTO.

by Nath. Gow.

Slowly.

BOTHWELL CASTLE.

Strathspey.

by Nath. Gow..

Slow.

pomposo

p

THE SHAKINS O' THE POCKY.

Strathspey.

J. Scott Skinner.

LADY ANN WHARTON DUFF'S STRATHSPEY.

Marshall.

Slow when not Danced.

THE DUCHESS OF BEDFORD'S STRATHSPEY.

Marshall.

Slow when not Danced.

NATHANIEL GOW.

Strathspey.

M^r M^{rs} intyre.

Slow when not Danced.

A BHEAN AN TAIGH NACH LEIG THU STEACH AM FEAR A THA AIR FOGAIRT.*
GOOD WIFE, ADMIT THE WANDERER.*

Slow.

p with expression of hesitation. *cres.* *pp*

p cres. *p* *pp*

cres. *f*

BOTHAN AIRIDH 'M BRAIGHE RAINEACH.*
THE SHIELING IN THE BRAES OF RANNOCH.

Slow and pathetic.

p

GUN BHRIS MO CHRIDH' ON DH'FHALBH THU.*
MY HEART IS BROKE SINCE THY DEPARTURE.

Slow and pathetic.

cres. *p*

p *rit.*

p cres. *p cres.*

*This air has reference to Prince Charles in wandering from the place of his defeat to the Isle of Skye.

*These three tunes are from Capl' Fraser's Collection.

§ LORD MOIRA.

Strathspey.

by Duncan M^c Intyre.

Fine.

cres. *D.C. §*

MRS MACDOUWAL GRANT.

Slow Strathspey.

MR MARTINS COMPLIMENTS TO DR KEITH MACDONALD.* Strathspey.

MISS SUTHERLAND GUNN. (ELGIN.)

Strathspey.

J. Scott Skinner.

* A good dancing tune.

HORNPIPES.

VICTORIA HORNPIPE.

SAILOR'S HORNPIPE.

HARVEST HOME.

Hornpipe.

THE QUAY SIDE.

Hornpipe.

THE STEAM-BOAT.

Hornpipe.

LORD DREGHORN'S QUICKSTEP.

Jig.

R. Macintosh.

* BLANCHARD'S HORNPIPE.

MISS GAYTON'S HORNPIPE.

LIVERPOOL HORNPIPE.

* Or Fisher's

JACK A' TAR.

Hornpipe.

WEST'S HORNPIPE.

COLLEGE HORNPIPE.

COUNTRY DANCES.

THE TRIUMPH.

Country Dance.

RORY O' MORE.

Country Dance.

*A few of the best Country Dances Hornpipes and Jigs are introduced here by way of an Appendix.

THE BOTTOM OF THE PUNCH BOWL. Country Dance.

Three systems of musical notation for a country dance. Each system consists of a treble and bass staff joined by a brace. The key signature is one sharp (F#) and the time signature is common time (C). The first system has 8 measures. The second system has 8 measures with a repeat sign at the end. The third system has 8 measures with a repeat sign at the end.

HASTE TO THE WEDDING.

Country Dance.

Three systems of musical notation for a country dance. Each system consists of a treble and bass staff joined by a brace. The key signature is one sharp (F#) and the time signature is 6/8. The first system has 8 measures. The second system has 8 measures with a repeat sign at the end. The third system has 8 measures with a repeat sign at the end.

KENMORE LADS.

Country Dance.

Two systems of musical notation for a country dance. Each system consists of a treble and bass staff joined by a brace. The key signature is one sharp (F#) and the time signature is 6/8. The first system has 8 measures. The second system has 8 measures with a repeat sign at the end.

THE WHITE COCKADE.

Country Dance.

FLOWERS OF EDINBURGH.

Country Dance.

EAST NEUK OF FIFE.

Country Dance.

SIR ROGER DE COVERLEY.

Country Dance.

**THE HAY-MAKERS.**

Country Dance.

**WHAT'S A' THE STEER.**

Country Dance.

JIGS.

OFF SHE GOES.

Jig.

PADDY O CARROL.

Jig.

JOHNNY Mc GILL.

Jig.

THE IRISH WASHERWOMAN.

Jig.

**GILLEAN AN FHEILIDH.*
LADS IN THE KILT.**

191

THE HIGHWAY TO DUBLIN.

Jig.

LADY NELLY WEMYES'S JIG.

MISS SALLY HUNTER OF THURSTON'S JIG.

by Nath. Gow.

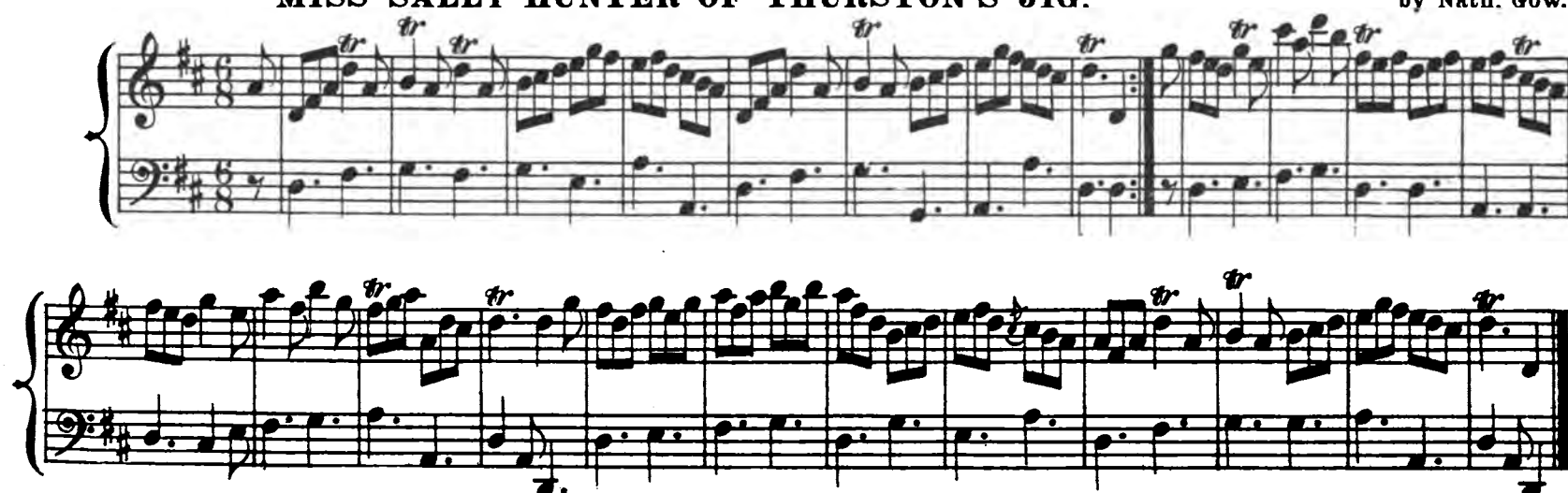

*From Miss F. Morison's Collection.

TEVIOT BRIDGE

Jig.

THE NEW RIGGED SHIP.

Jig.

THE DROVERS LADS. GILLEAN AN DROBHAIR.

Highland Jig.

3 2044 040 616 864

This book should be returned to
the Library on or before the last date
stamped below.

A fine of five cents a day is incurred
by retaining it beyond the specified
time.

Please return promptly.

~~AUG 6 1941~~

~~NOV 17 1975~~

MAR 9 1979

~~SEP 10 1951~~

~~MAR 28 1979~~

~~MAY 1979~~

OCT 12 1955

~~DEC 17 1968~~

~~MAY 1957~~

~~MAY 1957~~

~~SEP 10 1951~~

~~DEC 18 1968~~

~~DEC 18 1974~~

~~AUG 02 1995~~

